



St. Edmund's College

(Affiliated to North Eastern Hill University, Shillong)
Recognized by the University Grant Commission under 2 (f) and 12 (B) of UGC act 1956)
Laitumkhrach, Shillong – 793003, Meghalaya, India

OUTCOME BASED EDUCATION

COMPUTER APPLICATIONS (BCAS)

[6th Semester (2020)]

Paper Name: Data Warehousing & Data Mining

Paper Code: - BCA F1070

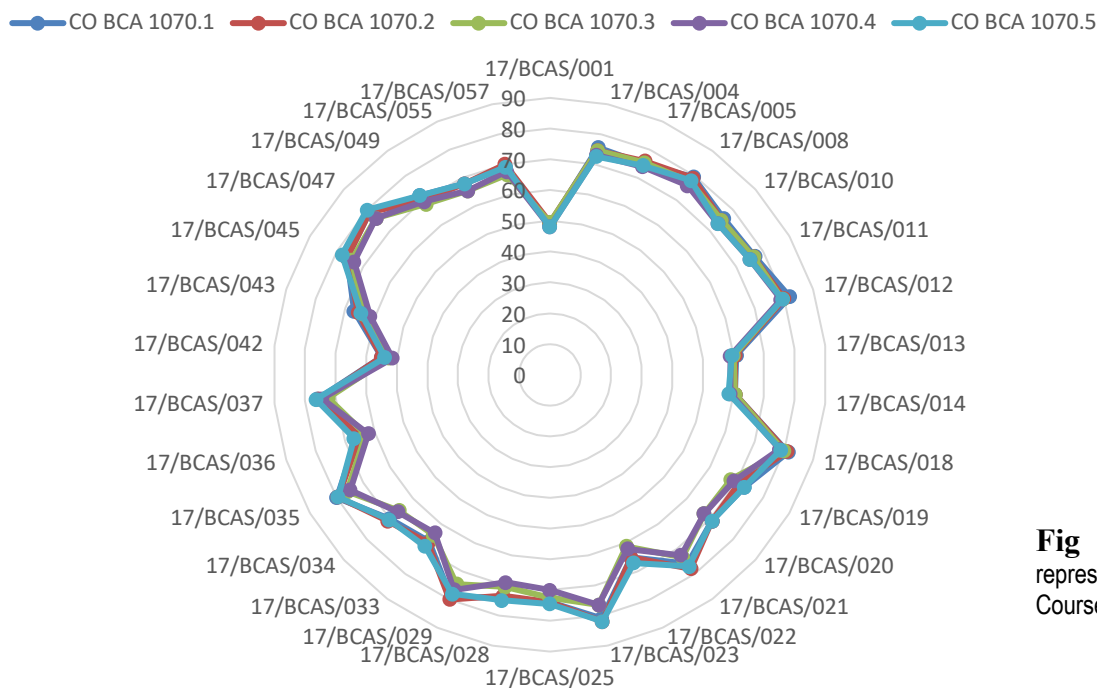

Fig 1: Graphical representation of the Course Outcomes (COs)

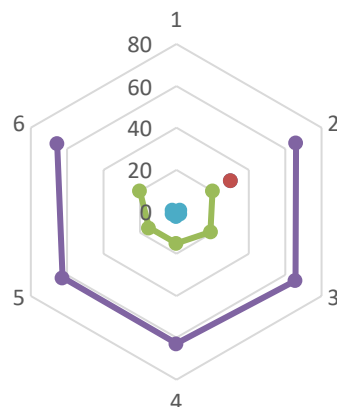
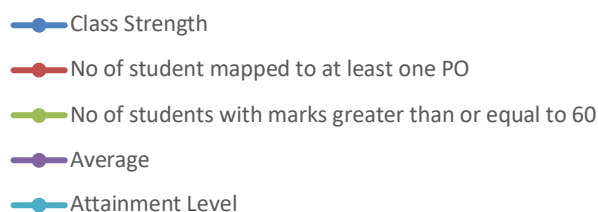

Fig 2: Graphical representation of average attainment level of the Course Outcomes (COs) with at least one PO



St. Edmund's College

(Affiliated to North Eastern Hill University, Shillong)
Recognized by the University Grant Commission under 2 (f) and 12 (B) of UGC act 1956
Laitumkhrach, Shillong – 793003, Meghalaya, India

OUTCOME BASED EDUCATION

CO BCA 1070.1 CO BCA 1070.2 CO BCA 1070.3 CO BCA 1070.4 CO BCA 1070.5

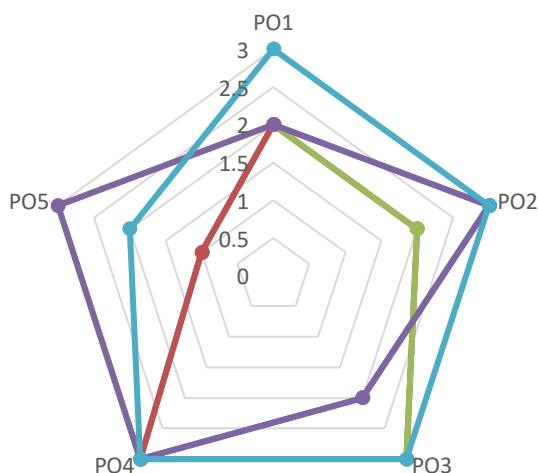

Fig 3: Graphical representation of average PO & CO mapping

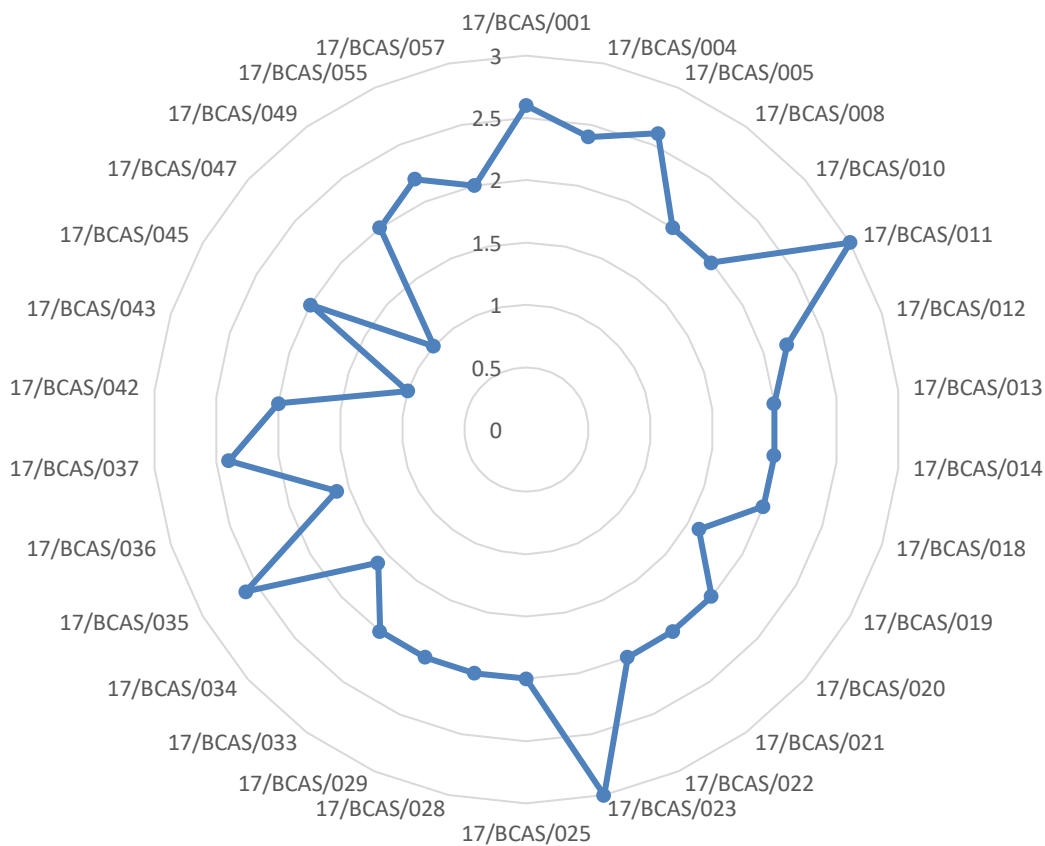

Fig 4: Graphical representation of attainment level scored by the students with the PO-CO mapping



St. Edmund's College

(Affiliated to North Eastern Hill University, Shillong)
Recognized by the University Grant Commission under 2 (f) and 12 (B) of UGC act 1956
Laitumkhrach, Shillong – 793003, Meghalaya, India

OUTCOME BASED EDUCATION COMPUTER APPLICATIONS (BCAS) [6th Semester (2020)]

Paper Name: BCA Project Work

Paper Code: - BCA F1060

CO BCA F1060.1 CO BCA F1060.2 CO BCA F1060.3 CO BCA F1060.4 CO BCA F1060.5

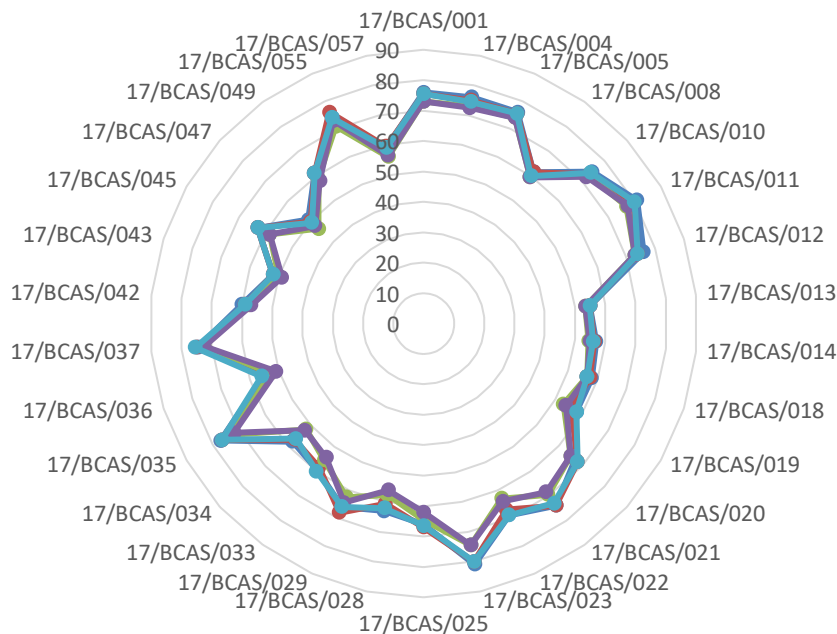

Fig 1: Graphical representation of the Course Outcomes (COs)

Class Strength
No of student mapped to at least one PO
No of students with marks greater than or equal to 60
Average
Attainment Level

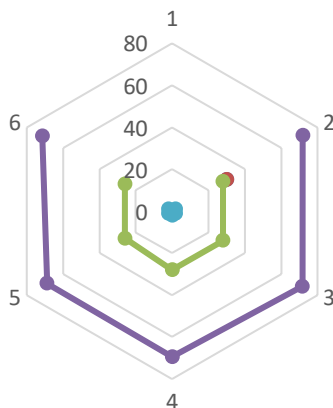

Fig 2: Graphical representation of average attainment level of the Course Outcomes (COs) with at least one PO



St. Edmund's College

(Affiliated to North Eastern Hill University, Shillong)
Recognized by the University Grant Commission under 2 (f) and 12 (B) of UGC act 1956
Laitumkhrach, Shillong – 793003, Meghalaya, India

OUTCOME BASED EDUCATION

CO BCA F1060.1 CO BCA F1060.2 CO BCA F1060.3 CO BCA F1060.4 CO BCA F1060.5

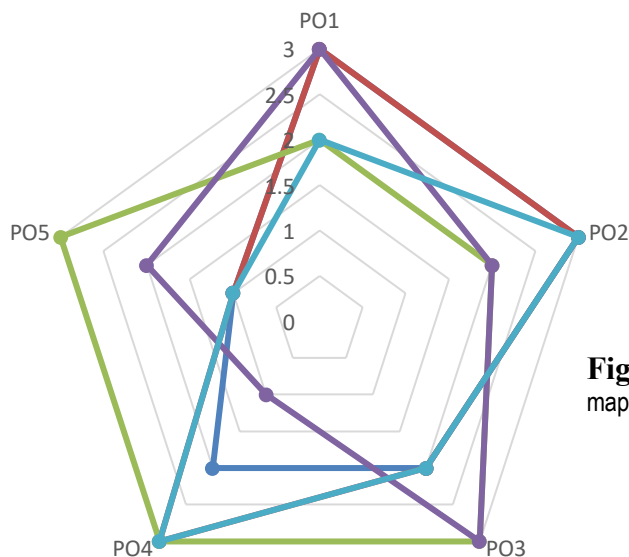

Fig 3: Graphical representation of average PO & CO mapping

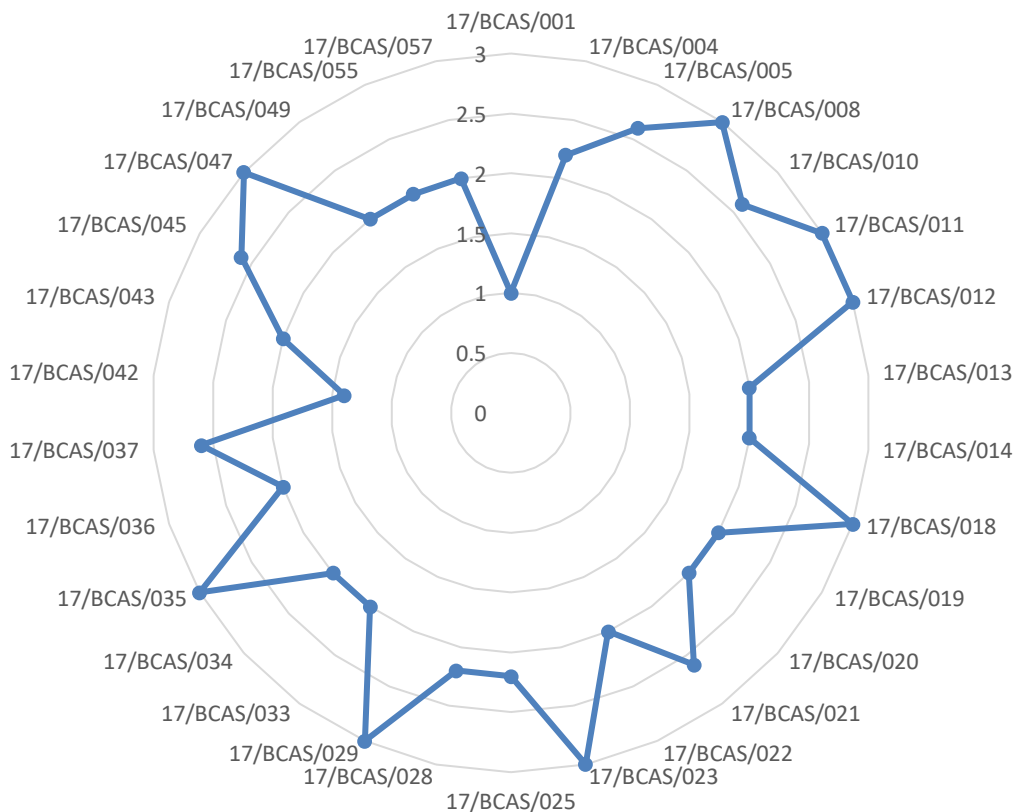

Fig 4: Graphical representation of attainment level scored by the students with the PO-CO mapping



St. Edmund's College

(Affiliated to North Eastern Hill University, Shillong)
Recognized by the University Grant Commission under 2 (f) and 12 (B) of UGC act 1956)
Laitumkhrach, Shillong – 793003, Meghalaya, India

OUTCOME BASED EDUCATION

BIOCHEMISTRY (BIOCHEM)

[6th Semester (2020)]

Paper Name: Molecular Biology & Immunology

Paper Code: - BIOCHEM 601

CO BIOCHEM 601.1 CO BIOCHEM 601.2 CO BIOCHEM 601.3 CO BIOCHEM 601.4 CO BIOCHEM 601.5

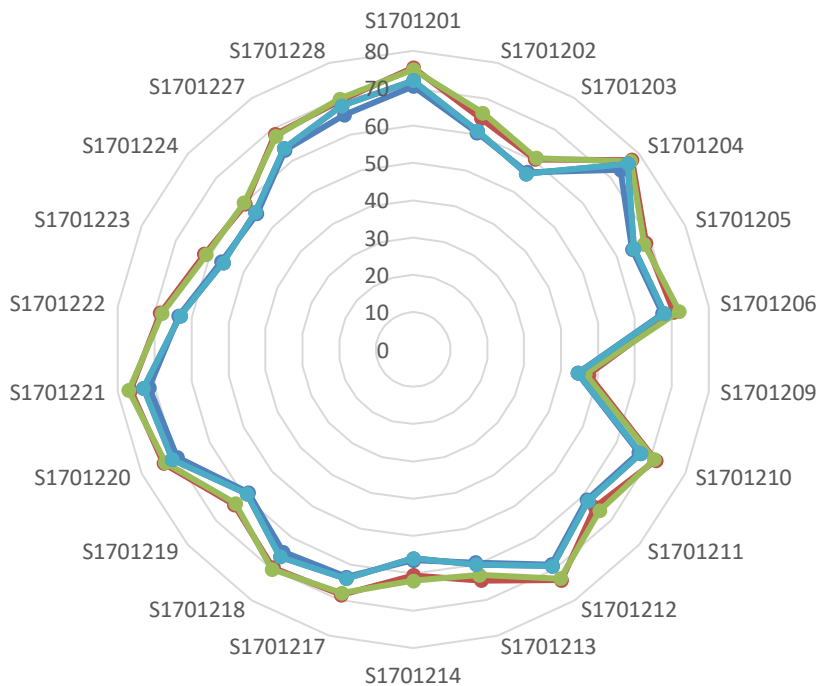

Fig 1: Graphical representation of the Course Outcomes (COs)

Class Strength
No of student mapped to at least one PO
No of students with marks greater than or equal to 60
Average
Attainment Level

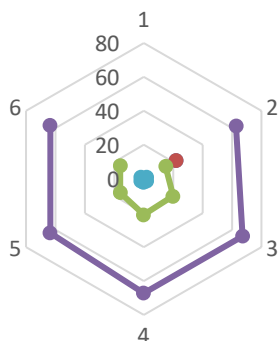

Fig 2: Graphical representation of average attainment level of the Course Outcomes (COs) with at least one PO



St. Edmund's College

(Affiliated to North Eastern Hill University, Shillong)
Recognized by the University Grant Commission under 2 (f) and 12 (B) of UGC act 1956)
Laitumkhrach, Shillong – 793003, Meghalaya, India

OUTCOME BASED EDUCATION

CO BIOCHEM 601.1 CO BIOCHEM 601.2 CO BIOCHEM 601.3 CO BIOCHEM 601.4 CO BIOCHEM 601.5

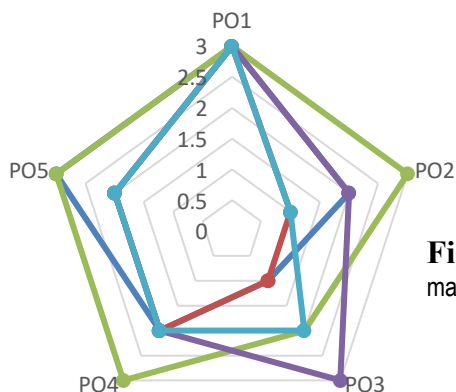

Fig 3: Graphical representation of average PO & CO mapping

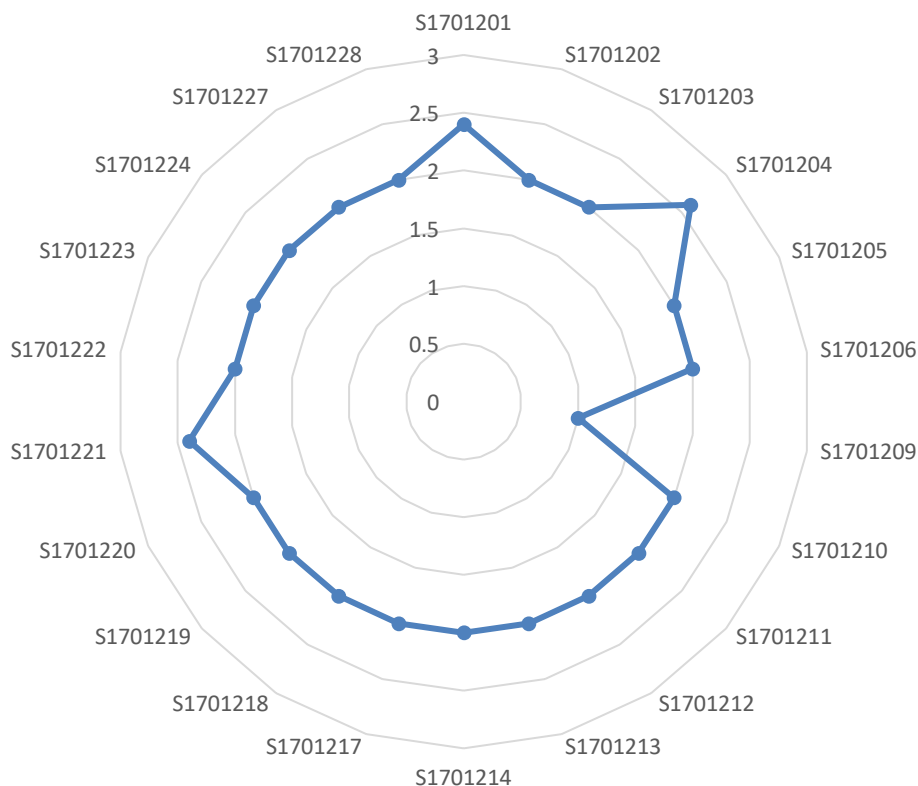

Fig 4: Graphical representation of attainment level scored by the students with the PO-CO mapping



St. Edmund's College

(Affiliated to North Eastern Hill University, Shillong)
Recognized by the University Grant Commission under 2 (f) and 12 (B) of UGC act 1956
Laitumkhrach, Shillong – 793003, Meghalaya, India

OUTCOME BASED EDUCATION

BIOCHEMISTRY (BIOCHEM)

[6th Semester (2020)]

Paper Name: Molecular Biology

Paper Code: - BIOCHEM 602

CO BIOCHEM 602.1 CO BIOCHEM 602.2 CO BIOCHEM 602.3 CO BIOCHEM 602.4 CO BIOCHEM 602.5

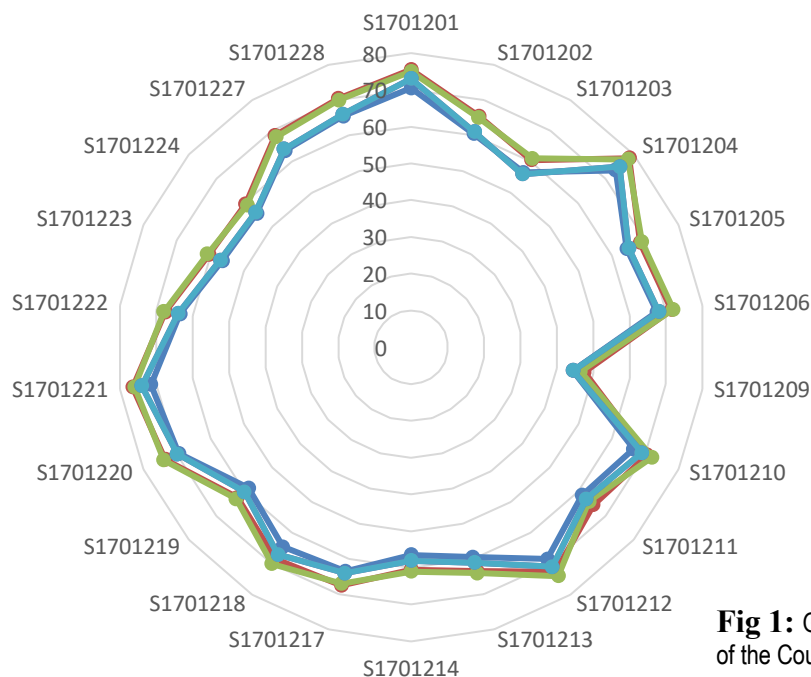

Class Strength
No of student mapped to at least one PO
No of students with marks greater than or equal to 60
Average
Attainment Level

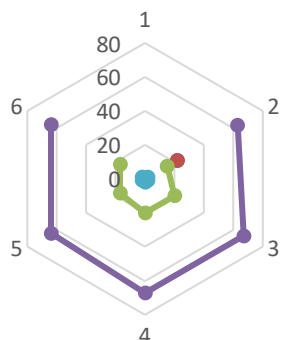



St. Edmund's College

(Affiliated to North Eastern Hill University, Shillong)
Recognized by the University Grant Commission under 2 (f) and 12 (B) of UGC act 1956)
Laitumkhrah, Shillong – 793003, Meghalaya, India

OUTCOME BASED EDUCATION

CO BIOCHEM 602.1 CO BIOCHEM 602.2 CO BIOCHEM 602.3 CO BIOCHEM 602.4 CO BIOCHEM 602.5

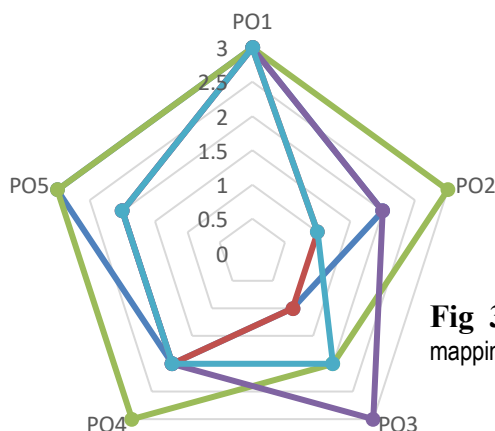

Fig 3: Graphical representation of average PO & CO mapping

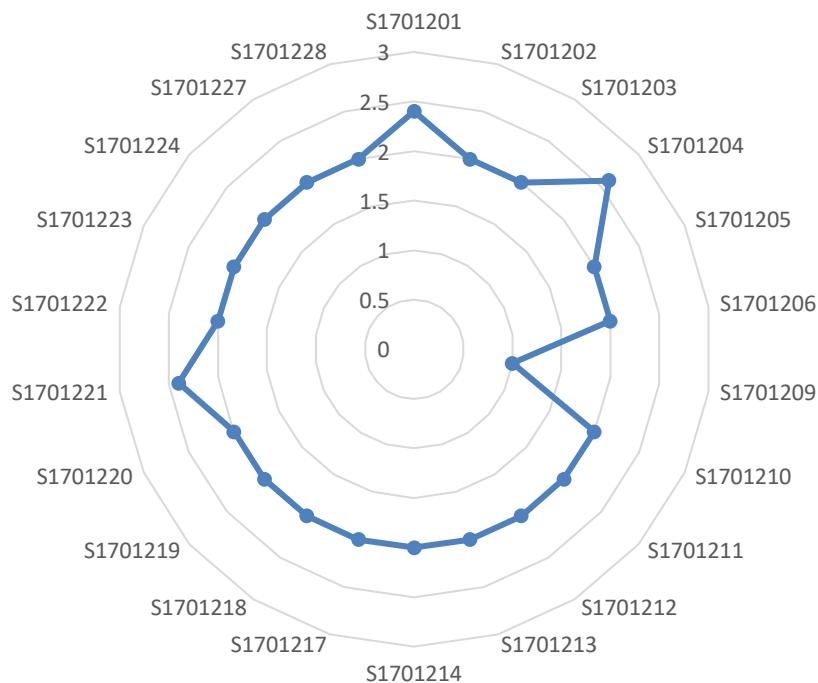

Fig 4: Graphical representation of attainment level scored by the students with the PO-CO mapping



St. Edmund's College

(Affiliated to North Eastern Hill University, Shillong)
Recognized by the University Grant Commission under 2 (f) and 12 (B) of UGC act 1956)
Laitumkhrach, Shillong – 793003, Meghalaya, India

OUTCOME BASED EDUCATION

BIOTECHNOLOGY (BIOT)

[6th Semester (2020)]

Paper Name: Plant & Animal Biotechnology

Paper Code: - BT 1050

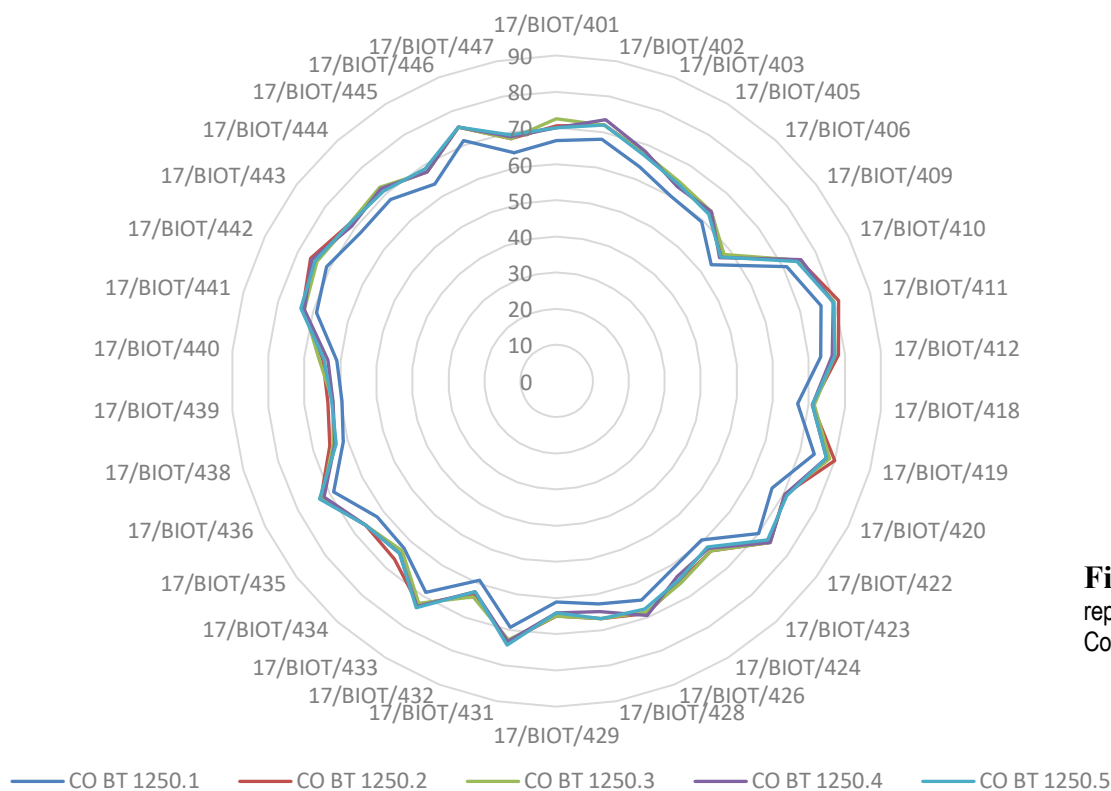

Fig 1: Graphical representation of the Course Outcomes (COs)

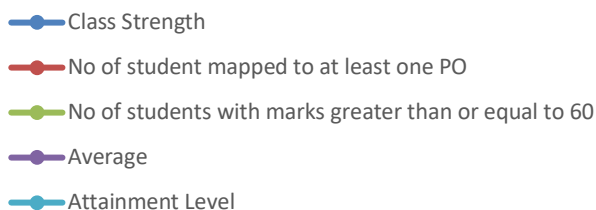

Fig 2: Graphical representation of average attainment level of the Course Outcomes (COs) with at least one PO



St. Edmund's College

(Affiliated to North Eastern Hill University, Shillong)
 Recognized by the University Grant Commission under 2 (f) and 12 (B) of UGC act 1956)
 Laitumkhrach, Shillong – 793003, Meghalaya, India

OUTCOME BASED EDUCATION

CO BT 1250.1 CO BT 1250.2 CO BT 1250.3 CO BT 1250.4 CO BT 1250.5

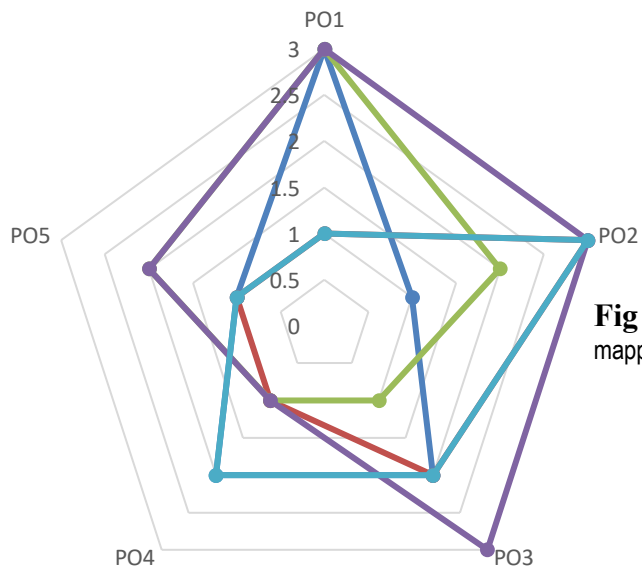

Fig 3: Graphical representation of average PO & CO mapping

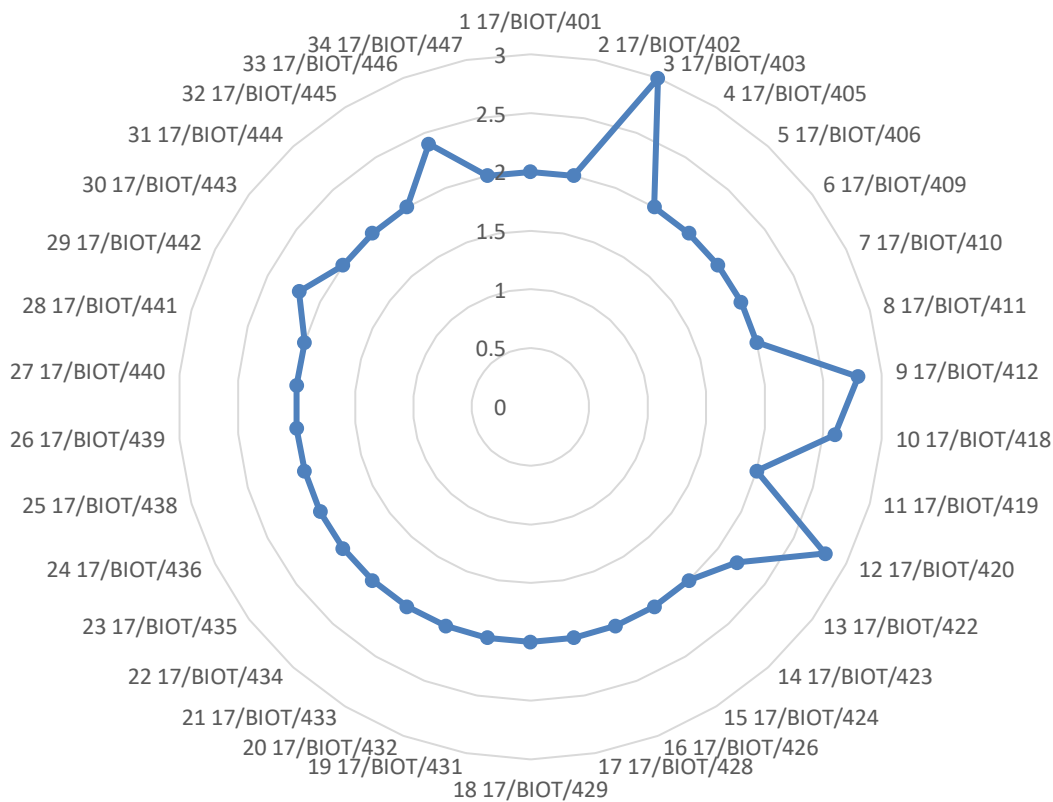

Fig 4: Graphical representation of attainment level scored by the students with the PO-CO mapping



St. Edmund's College

(Affiliated to North Eastern Hill University, Shillong)
Recognized by the University Grant Commission under 2 (f) and 12 (B) of UGC act 1956
Laitumkhrach, Shillong – 793003, Meghalaya, India

OUTCOME BASED EDUCATION

BIOTECHNOLOGY (BIOT)

[6th Semester (2020)]

Paper Name: Genomics, Computer Application & Bioinformatics

Paper Code: - BT 1260

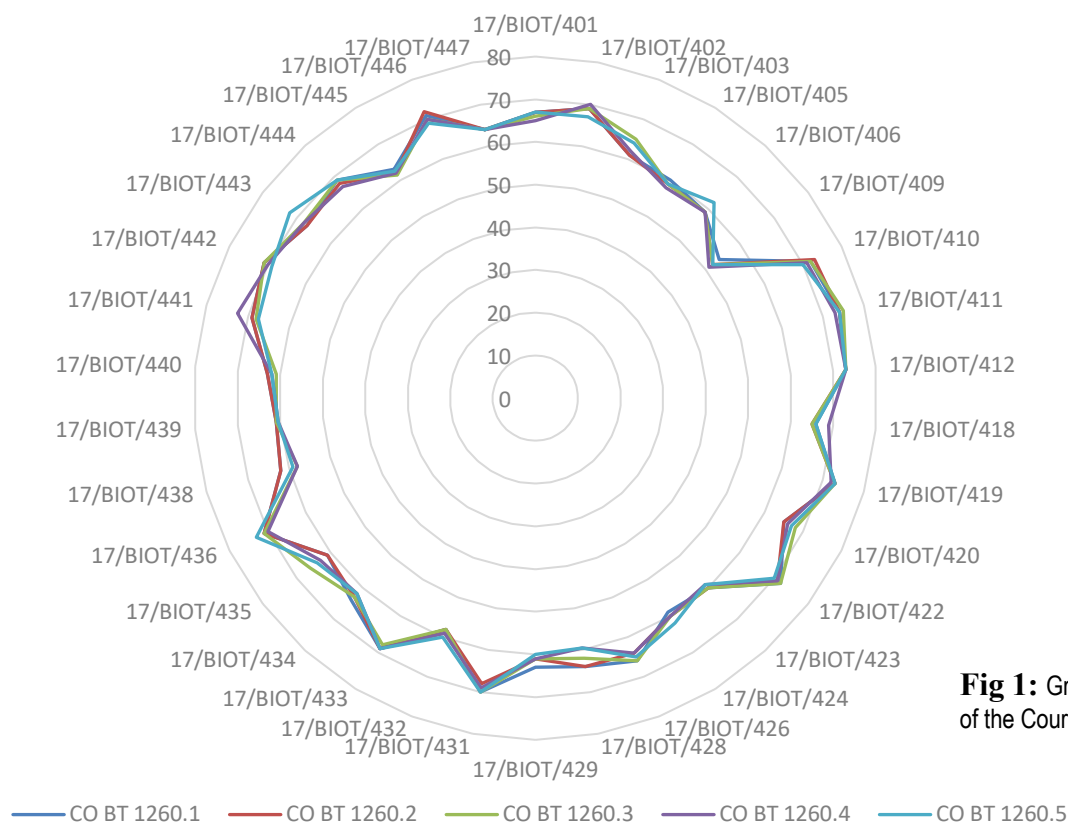

Fig 1: Graphical representation of the Course Outcomes (COs)

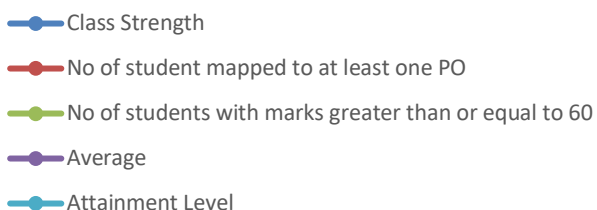
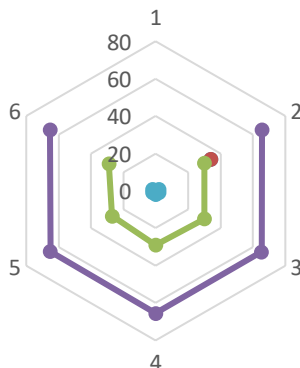

Fig 2: Graphical representation of average attainment level of the Course Outcomes (COs) with at least one PO





St. Edmund's College

(Affiliated to North Eastern Hill University, Shillong)
 Recognized by the University Grant Commission under 2 (f) and 12 (B) of UGC act 1956)
 Laitumkhrah, Shillong – 793003, Meghalaya, India

OUTCOME BASED EDUCATION

CO BT 1260.1 CO BT 1260.2 CO BT 1260.3 CO BT 1260.4 CO BT 1260.5

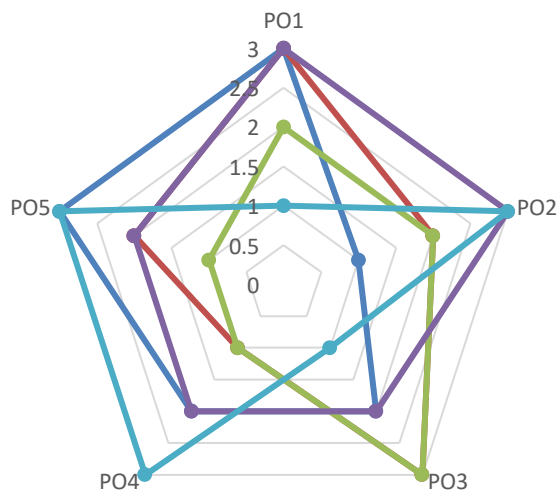

Fig 3: Graphical representation of average PO & CO mapping

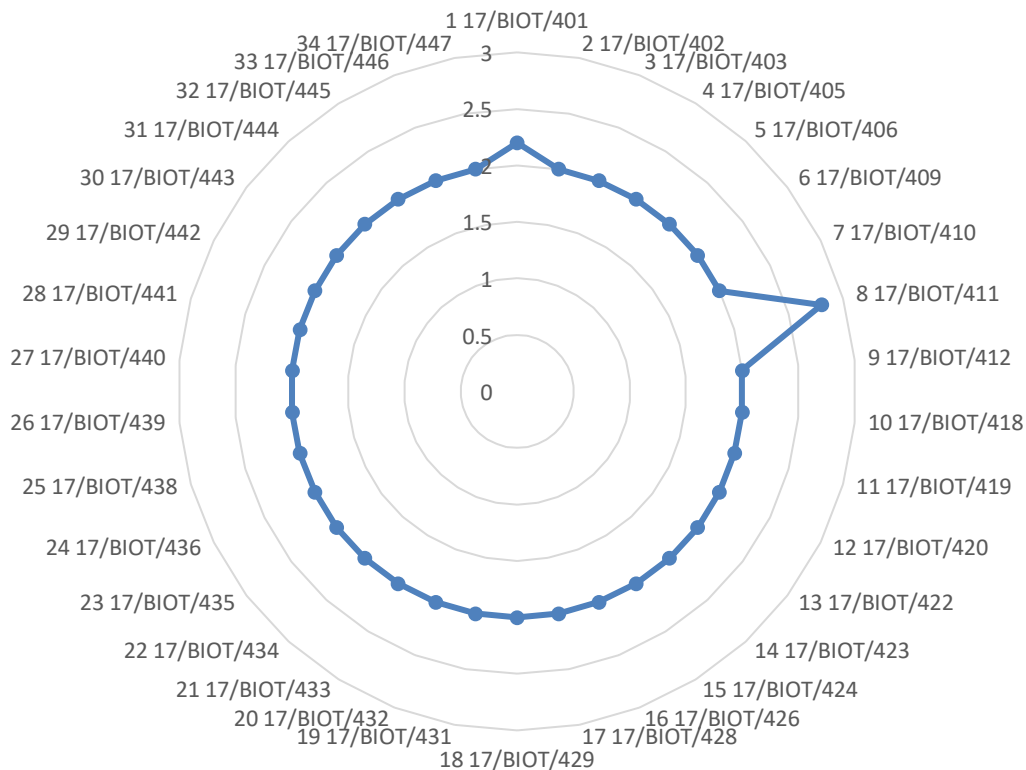

Fig 4: Graphical representation of attainment level scored by the students with the PO-CO mapping



St. Edmund's College

(Affiliated to North Eastern Hill University, Shillong)
Recognized by the University Grant Commission under 2 (f) and 12 (B) of UGC act 1956)
Laitumkhrach, Shillong – 793003, Meghalaya, India

OUTCOME BASED EDUCATION

BOTANY (BOTA)

[6th Semester (2020)]

Paper Name: Genetics, Plant Breeding & Molecular Biology

Paper Code: - 601

CO BOTA 601.1 CO BOTA 601.2 CO BOTA 601.3 CO BOTA 601.4 CO BOTA 601.5

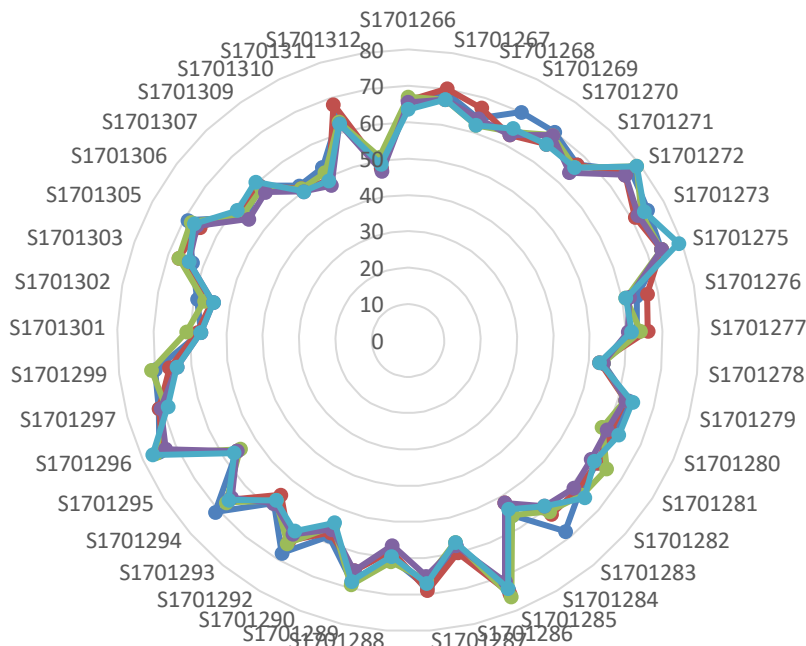

Fig 1: Graphical representation of the Course Outcomes (COs)

Class Strength
No of student mapped to at least one PO
No of students with marks greater than or equal to 60
Average
Attainment Level

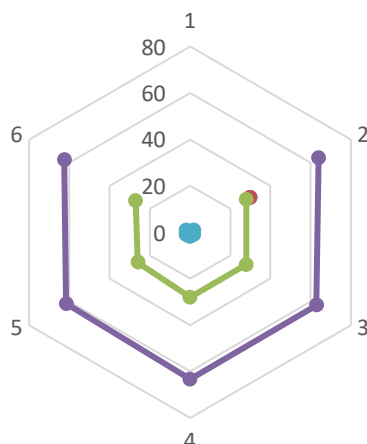

Fig 2: Graphical representation of average attainment level of the Course Outcomes (COs) with at least one PO



St. Edmund's College

(Affiliated to North Eastern Hill University, Shillong)
Recognized by the University Grant Commission under 2 (f) and 12 (B) of UGC act 1956)
Laitumkhrach, Shillong – 793003, Meghalaya, India

OUTCOME BASED EDUCATION

CO BOTA 601.1 CO BOTA 601.2 CO BOTA 601.3 CO BOTA 601.4 CO BOTA 601.5

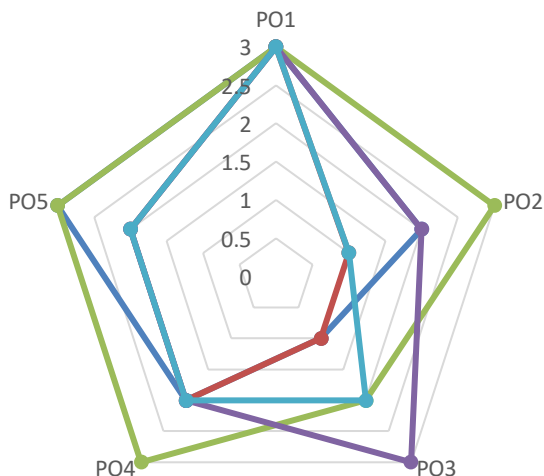

Fig 3: Graphical representation of average PO & CO mapping

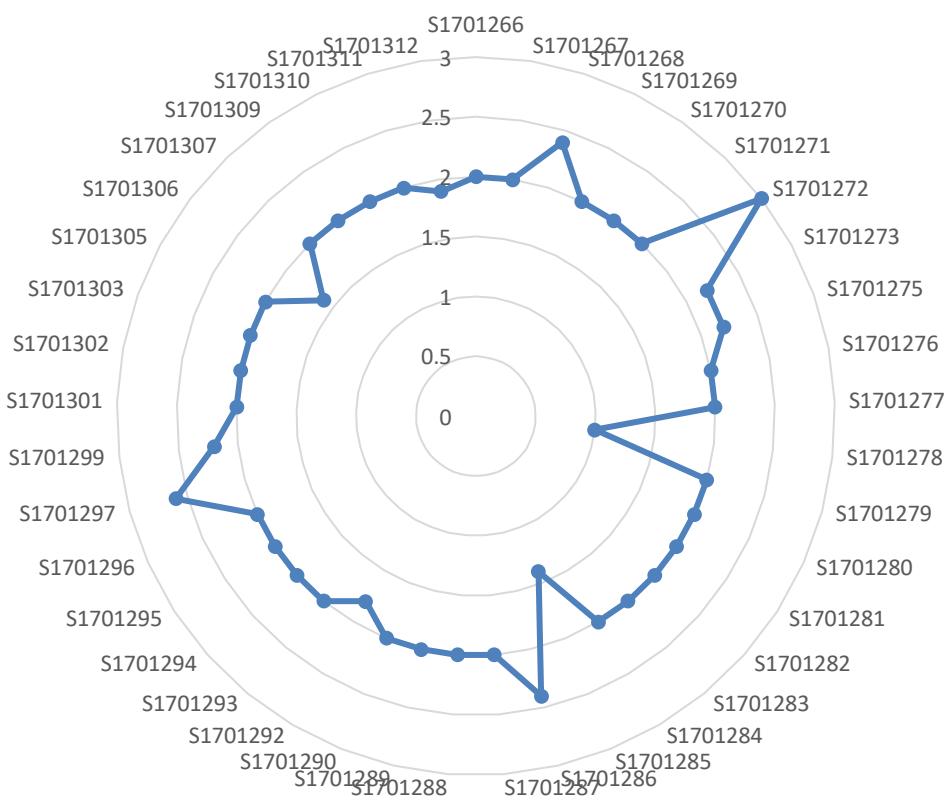

Fig 4: Graphical representation of attainment level scored by the students with the PO-CO mapping



St. Edmund's College

(Affiliated to North Eastern Hill University, Shillong)
Recognized by the University Grant Commission under 2 (f) and 12 (B) of UGC act 1956
Laitumkhrach, Shillong – 793003, Meghalaya, India

OUTCOME BASED EDUCATION

BOTANY (BOTA)

[6th Semester (2020)]

Paper Name: Plant Reproductive Biology and Plant Biotechnology

Paper Code: - BOTA 602

CO BOTA 602.1 CO BOTA 602.2 CO BOTA 602.3 CO BOTA 602.4 CO BOTA 602.5

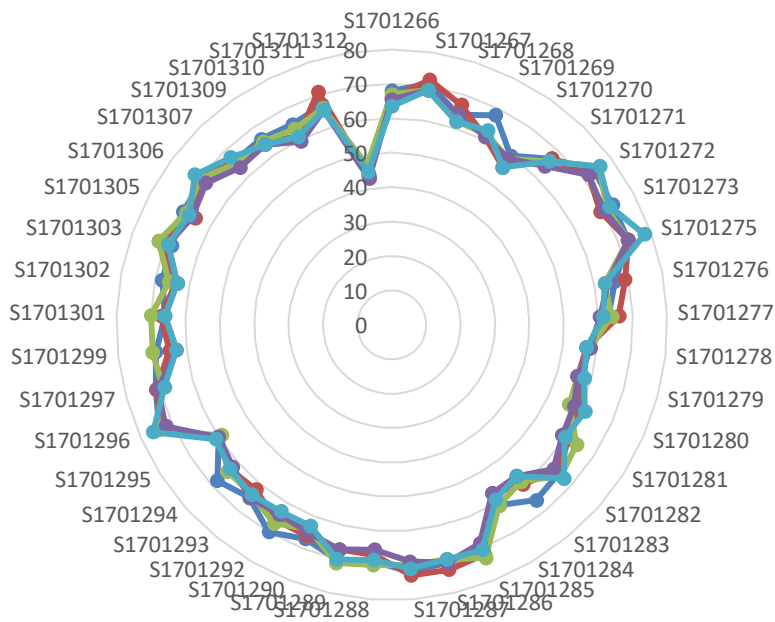

Fig 1: Graphical representation of the Course Outcomes (COs)

Class Strength
No of student mapped to at least one PO
No of students with marks greater than or equal to 60
Average
Attainment Level

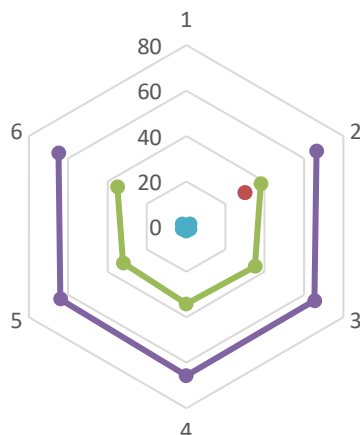

Fig 2: Graphical representation of average attainment level of the Course Outcomes (COs) with at least one PO



St. Edmund's College

(Affiliated to North Eastern Hill University, Shillong)
 Recognized by the University Grant Commission under 2 (f) and 12 (B) of UGC act 1956)
 Laitumkhrach, Shillong – 793003, Meghalaya, India

OUTCOME BASED EDUCATION

CO BOTA 602.1 CO BOTA 602.2 CO BOTA 602.3 CO BOTA 602.4 CO BOTA 602.5

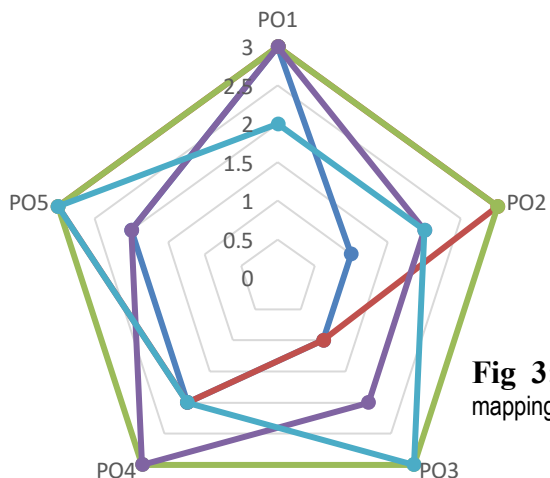

Fig 3: Graphical representation of average PO & CO mapping

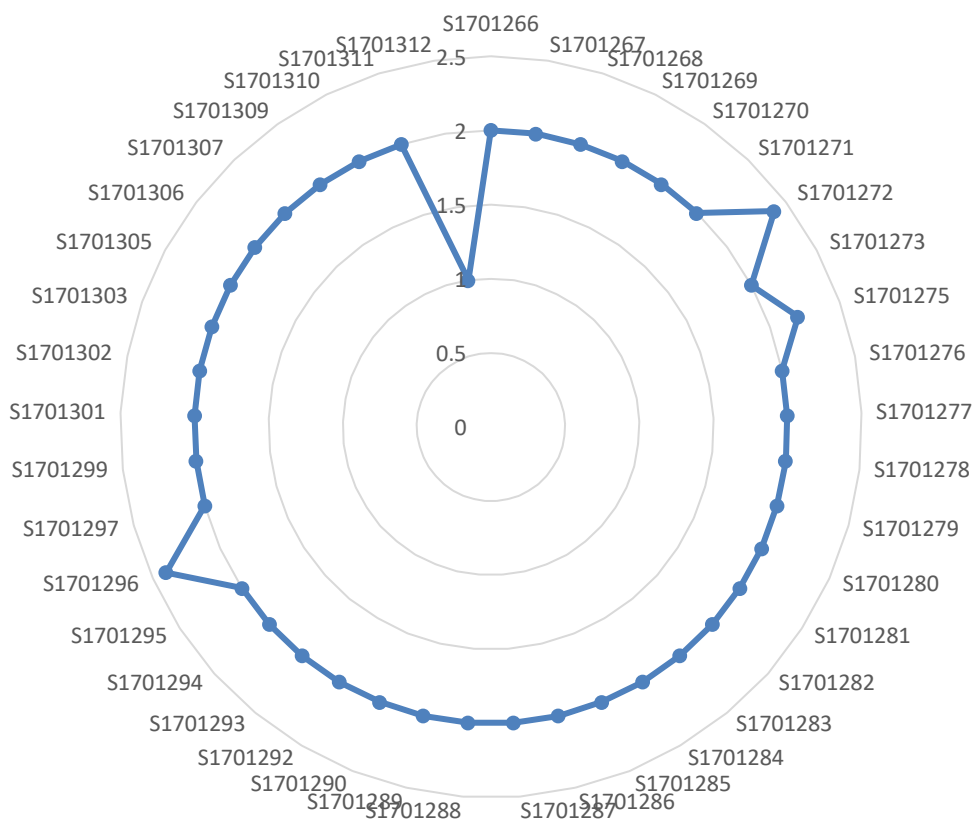

Fig 4: Graphical representation of attainment level scored by the students with the PO-CO mapping



St. Edmund's College

(Affiliated to North Eastern Hill University, Shillong)
Recognized by the University Grant Commission under 2 (f) and 12 (B) of UGC act 1956)
Laitumkhrach, Shillong – 793003, Meghalaya, India

OUTCOME BASED EDUCATION

SOCIAL WORK -UG (BSWS)

[6th Semester (2020)]

Paper Name: Integrated Social Work Practices

Paper Code: - SW 602

CO SW602.1 CO SW602.2 CO SW602.3 CO SW602.4 CO SW602.5

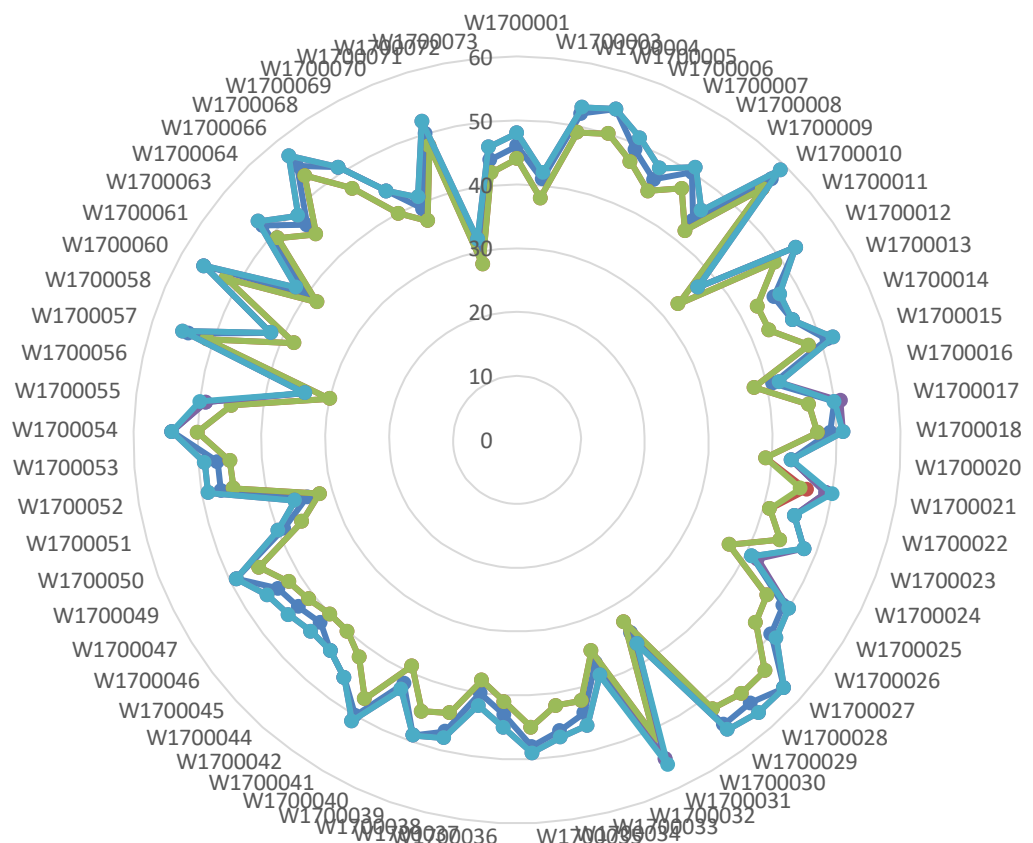

Fig 1: Graphical representation of the Course Outcomes (COs)

Class Strength
No of student mapped to at least one PO
No of students with marks greater than or equal to 60
Average
Attainment Level

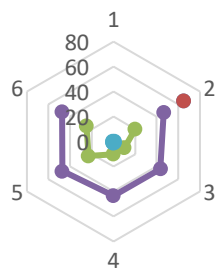

Fig 2: Graphical representation of average attainment level of the Course Outcomes (COs) with at least one PO



St. Edmund's College

(Affiliated to North Eastern Hill University, Shillong)
Recognized by the University Grant Commission under 2 (f) and 12 (B) of UGC act 1956)
Laitumkhrach, Shillong – 793003, Meghalaya, India

OUTCOME BASED EDUCATION

CO SW602.1 CO SW602.2 CO SW602.3 CO SW602.4 CO SW602.5

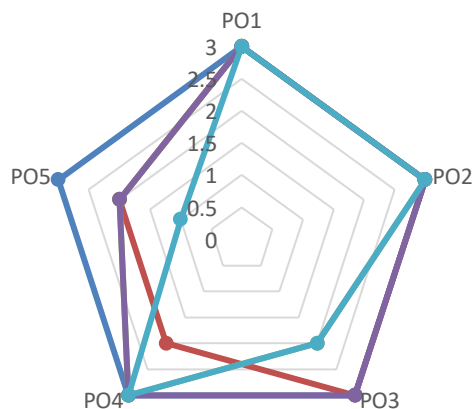

Fig 3: Graphical representation of average PO & CO mapping

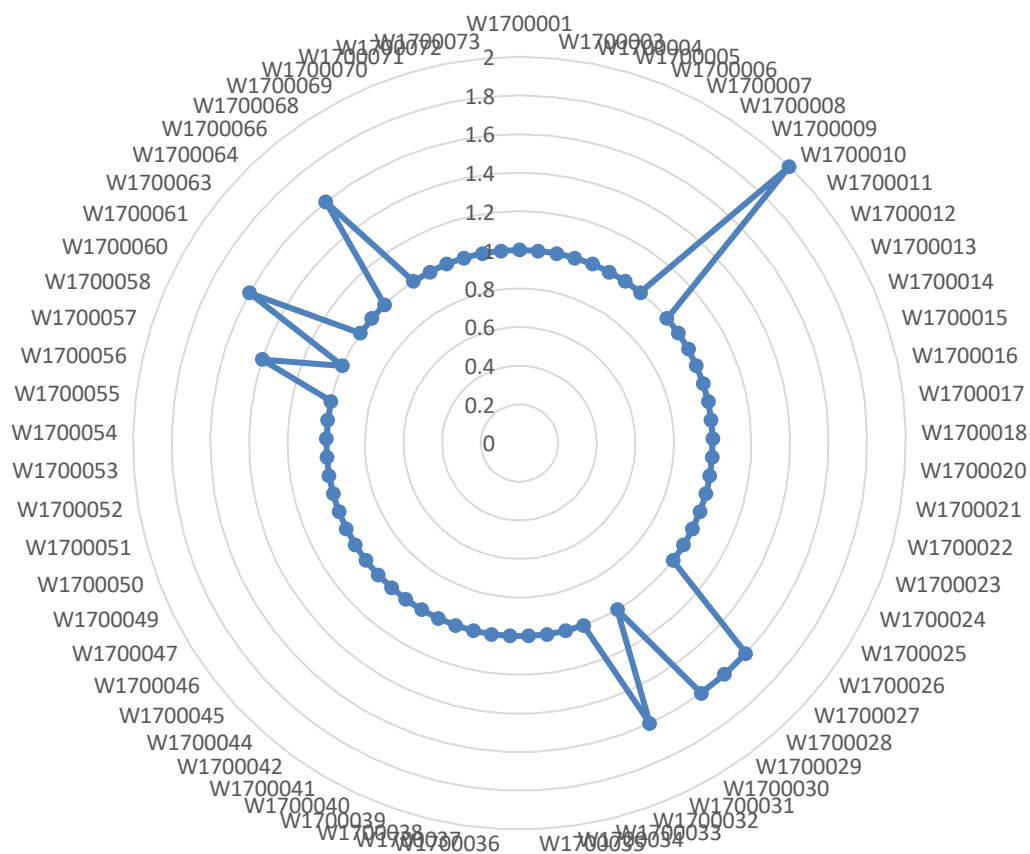

Fig 4: Graphical representation of attainment level scored by the students with the PO-CO mapping



St. Edmund's College

(Affiliated to North Eastern Hill University, Shillong)
Recognized by the University Grant Commission under 2 (f) and 12 (B) of UGC act 1956)
Laitumkhrah, Shillong – 793003, Meghalaya, India

OUTCOME BASED EDUCATION

SOCIAL WORK -UG (BSWS)

[6th Semester (2020)]

Paper Name: Field Work

Paper Code: - SW 603

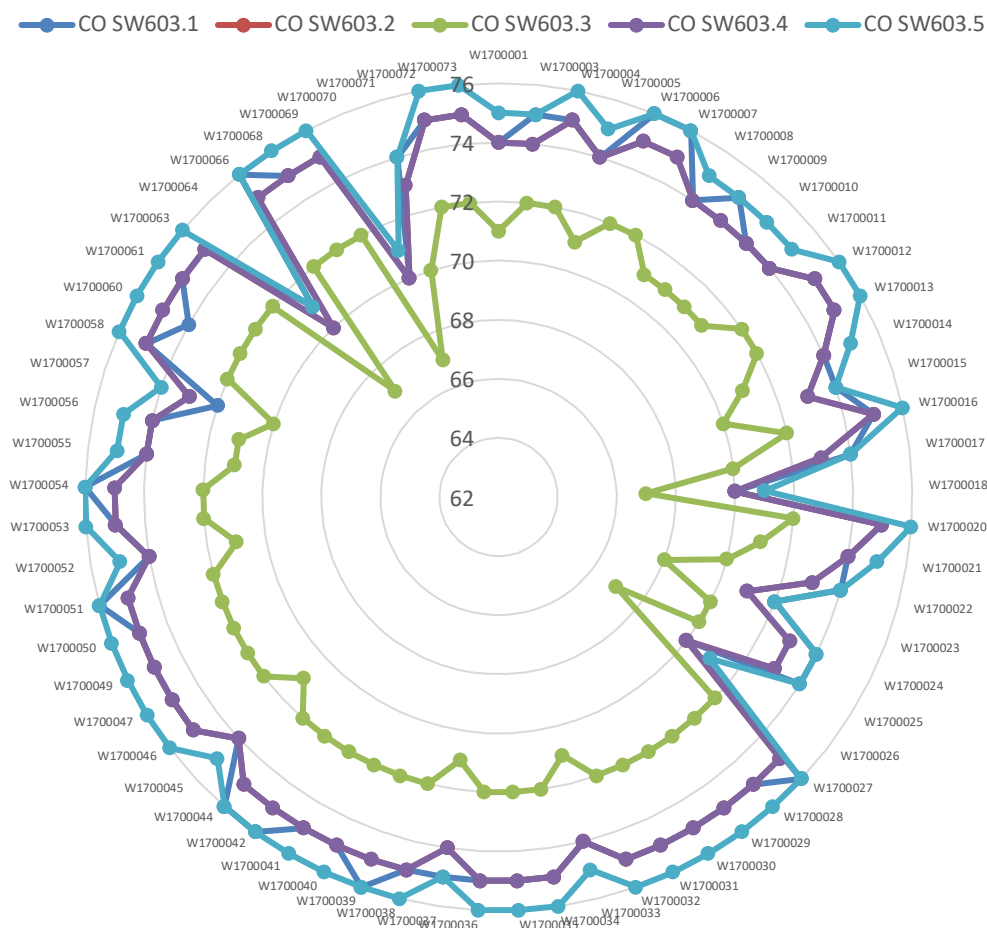

Fig 1: Graphical representation of the Course Outcomes (COs)

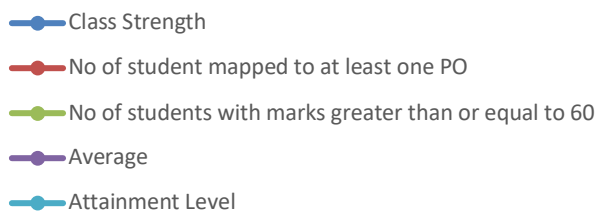
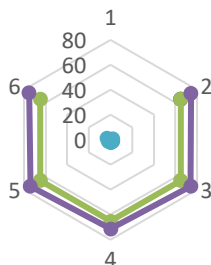

Fig 2: Graphical representation of average attainment level of the Course Outcomes (COs) with at least one PO





St. Edmund's College

(Affiliated to North Eastern Hill University, Shillong)
Recognized by the University Grant Commission under 2 (f) and 12 (B) of UGC act 1956)
Laitumkhrach, Shillong – 793003, Meghalaya, India

OUTCOME BASED EDUCATION

CO SW603.1 CO SW603.2 CO SW603.3 CO SW603.4 CO SW603.5

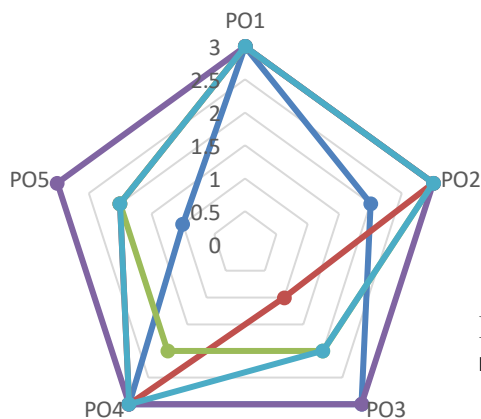

Fig 3: Graphical representation of average PO & CO mapping

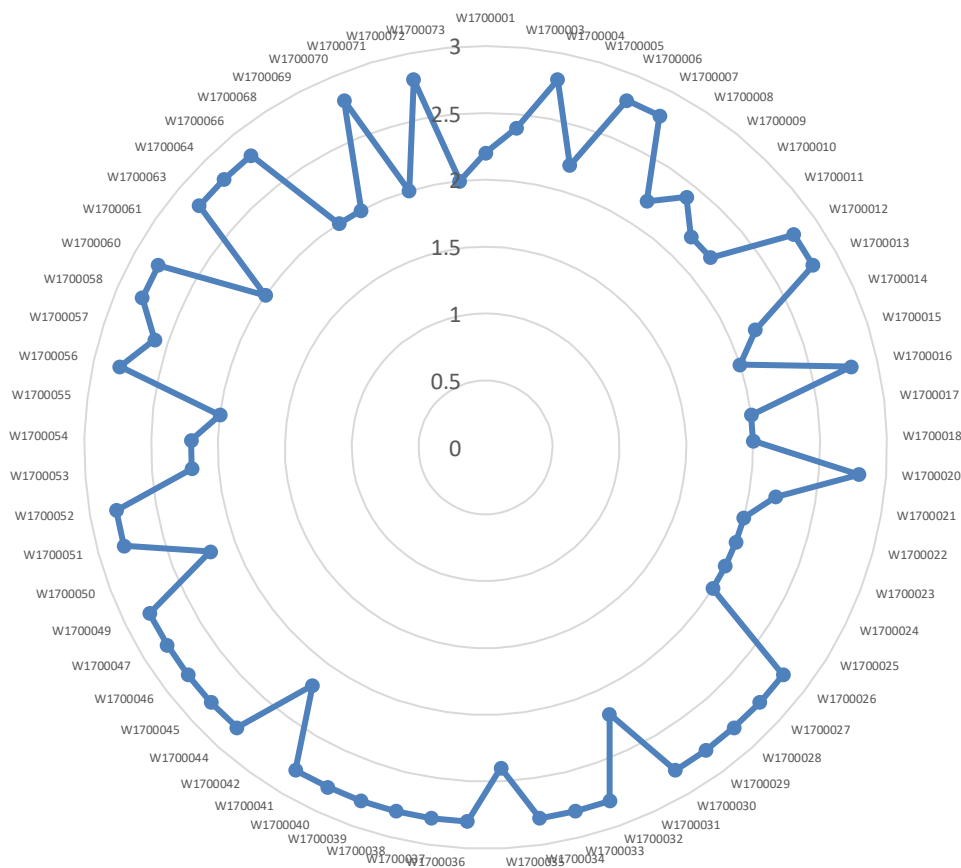

Fig 4: Graphical representation of attainment level scored by the students with the PO-CO mapping



St. Edmund's College

(Affiliated to North Eastern Hill University, Shillong)
Recognized by the University Grant Commission under 2 (f) and 12 (B) of UGC act 1956)
Laitumkhrach, Shillong – 793003, Meghalaya, India

OUTCOME BASED EDUCATION

CHEMISTRY (CHEM) [6th Semester (2020)]

Paper Name: Inorganic & Organic Chemistry

Paper Code: - CHEM 601

CO CHEM 601.1 CO CHEM 601.2 CO CHEM 601.3 CO CHEM 601.4 CO CHEM 601.5

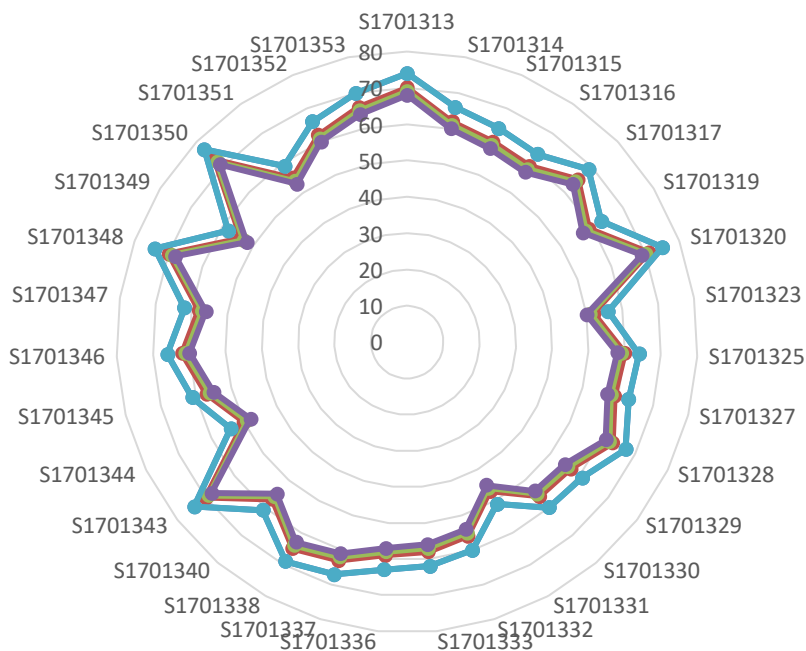

Fig 1: Graphical representation of the Course Outcomes (COs)

Class Strength
No of student mapped to at least one PO
No of students with marks greater than or equal to 60
Average
Attainment Level

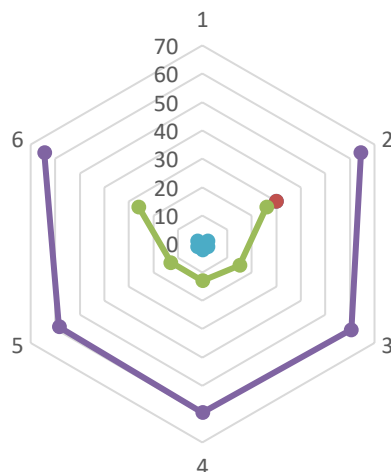

Fig 2: Graphical representation of average attainment level of the Course Outcomes (COs) with at least one PO



St. Edmund's College

(Affiliated to North Eastern Hill University, Shillong)
Recognized by the University Grant Commission under 2 (f) and 12 (B) of UGC act 1956)
Laitumkhrah, Shillong – 793003, Meghalaya, India

OUTCOME BASED EDUCATION

CO CHEM 601.1 CO CHEM 601.2 CO CHEM 601.3 CO CHEM 601.4 CO CHEM 601.5

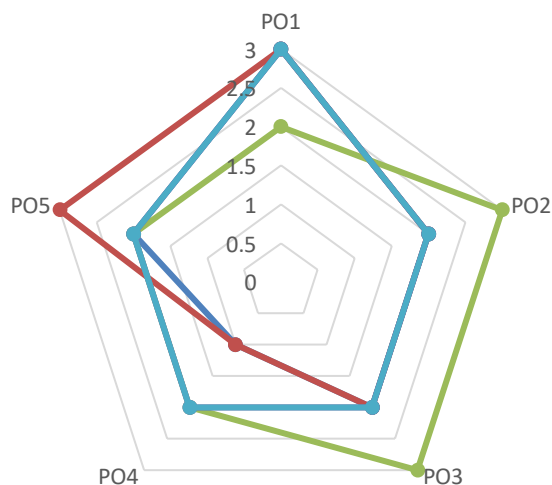

Fig 3: Graphical representation of average PO & CO mapping

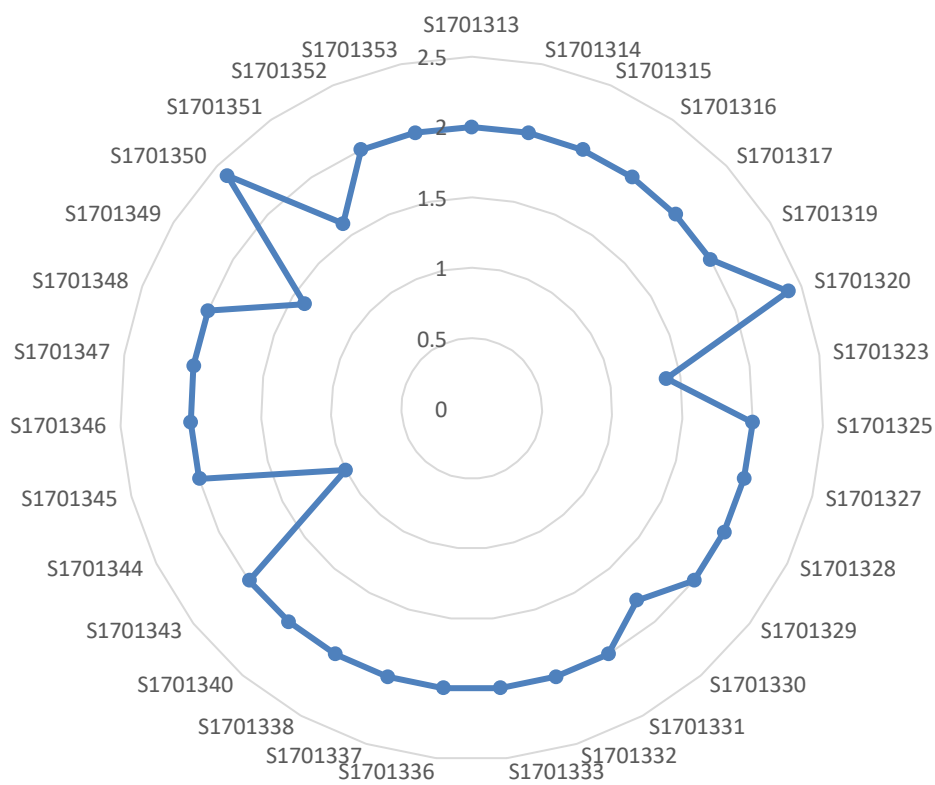

Fig 4: Graphical representation of attainment level scored by the students with the PO-CO mapping



St. Edmund's College

(Affiliated to North Eastern Hill University, Shillong)
Recognized by the University Grant Commission under 2 (f) and 12 (B) of UGC act 1956
Laitumkhrach, Shillong – 793003, Meghalaya, India

OUTCOME BASED EDUCATION

CHEMISTRY (CHEM) [6th Semester (2020)]

Paper Name: Physical Chemistry & Practical

Paper Code: - CHEM 602

CO CHEM 602.1 CO CHEM 602.2 CO CHEM 602.3 CO CHEM 602.4 CO CHEM 602.5

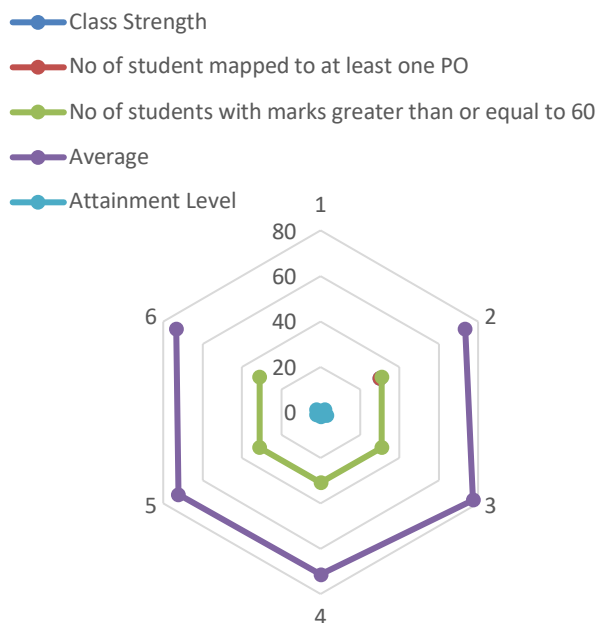
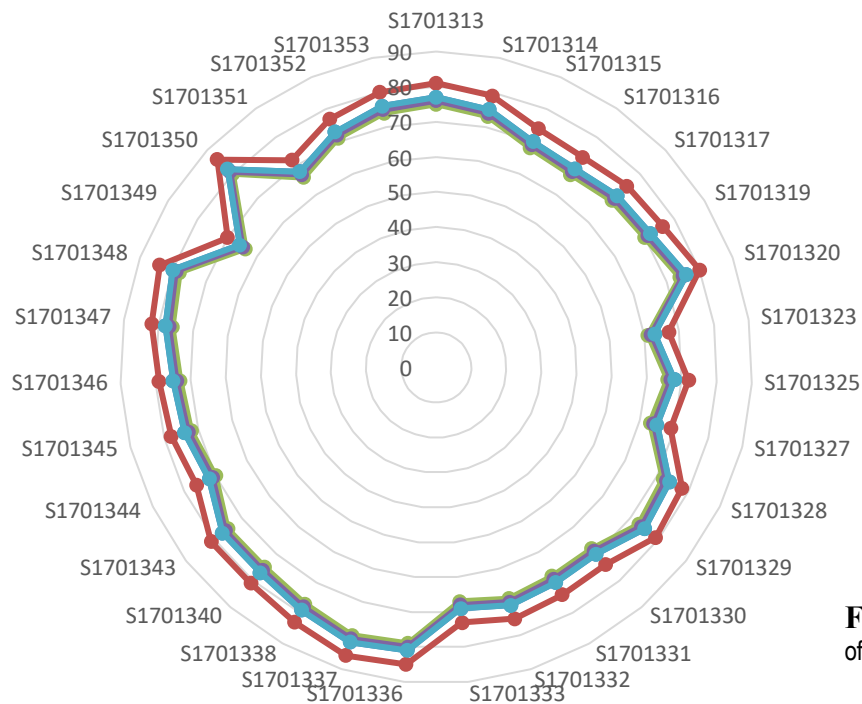



St. Edmund's College

(Affiliated to North Eastern Hill University, Shillong)
Recognized by the University Grant Commission under 2 (f) and 12 (B) of UGC act 1956)
Laitumkhrach, Shillong – 793003, Meghalaya, India

OUTCOME BASED EDUCATION

CO CHEM 602.1 CO CHEM 602.2 CO CHEM 602.3 CO CHEM 602.4 CO CHEM 602.5

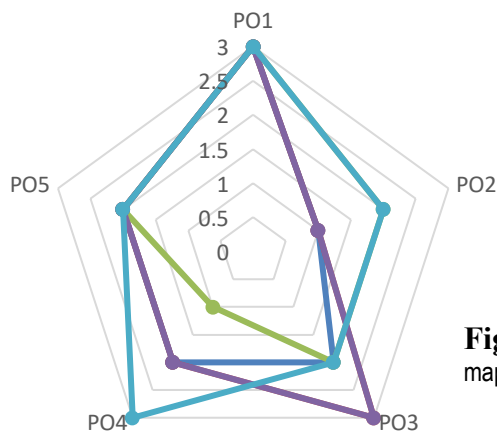

Fig 3: Graphical representation of average PO & CO mapping

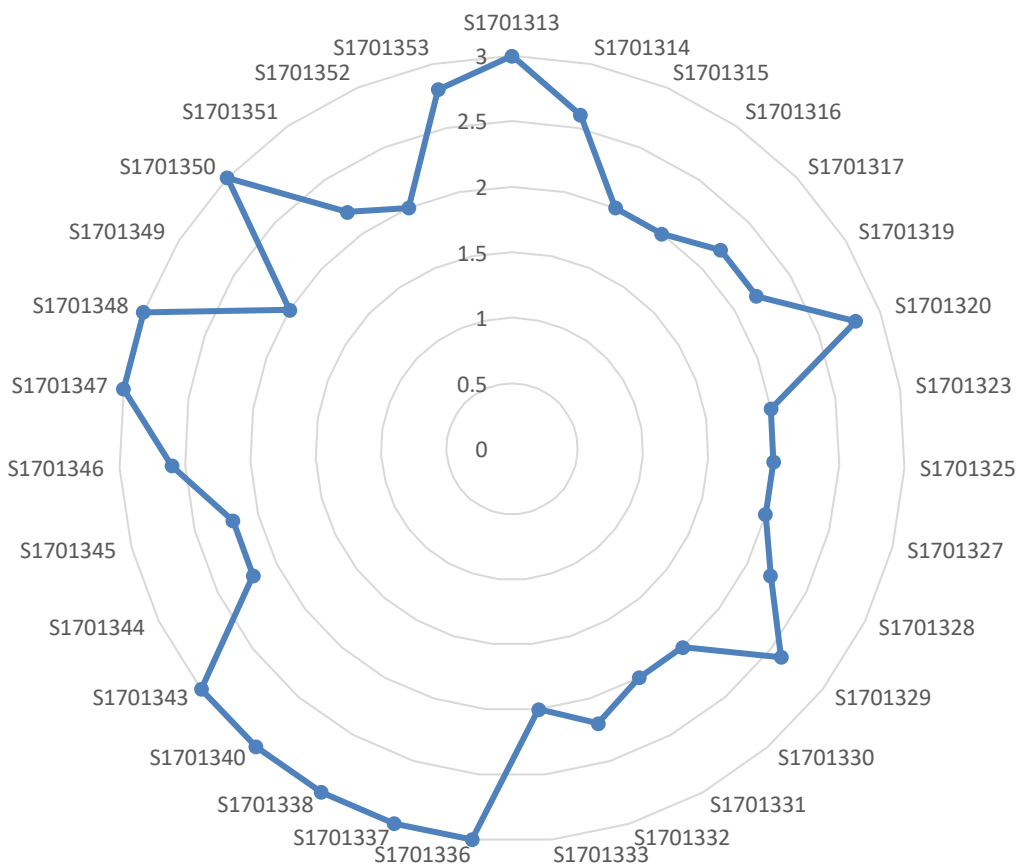

Fig 4: Graphical representation of attainment level scored by the students with the PO-CO mapping



St. Edmund's College

(Affiliated to North Eastern Hill University, Shillong)
Recognized by the University Grant Commission under 2 (f) and 12 (B) of UGC act 1956)
Laitumkhrach, Shillong – 793003, Meghalaya, India

OUTCOME BASED EDUCATION

COMMERCE (BCOM)

[6th Semester (2020)]

Paper Name: Entrepreneurship Development

Paper Code: - BC 602

CO BC 602.1 CO BC 602.2 CO BC 602.3 CO BC 602.4 CO BC 602.5

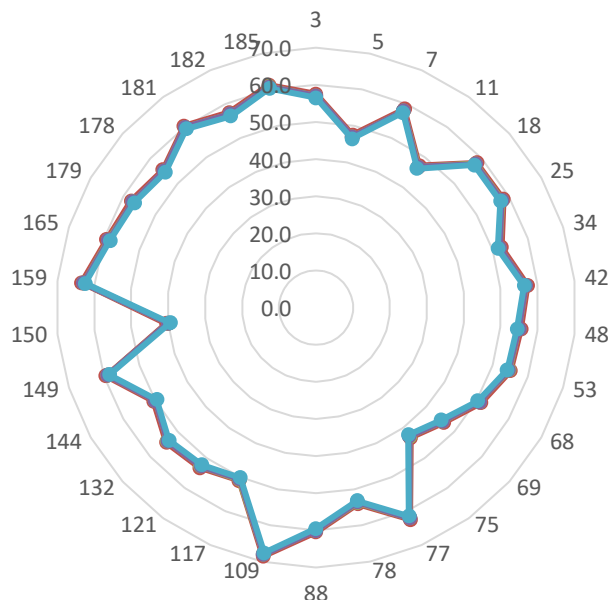

Fig 1: Graphical representation of the Course Outcomes (COs)

Class Strength
No of student mapped to at least one PO
No of students with marks greater than or equal to 60
Average
Attainment Level

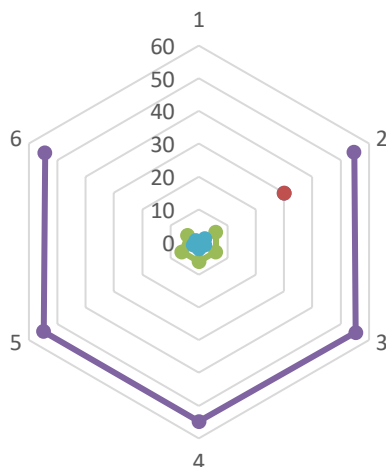

Fig 2: Graphical representation of average attainment level of the Course Outcomes (COs) with at least one PO



St. Edmund's College

(Affiliated to North Eastern Hill University, Shillong)
 Recognized by the University Grant Commission under 2 (f) and 12 (B) of UGC act 1956)
 Laitumkhrah, Shillong – 793003, Meghalaya, India

OUTCOME BASED EDUCATION

CO BC 602.1 CO BC 602.2 CO BC 602.3 CO BC 602.4 CO BC 602.5

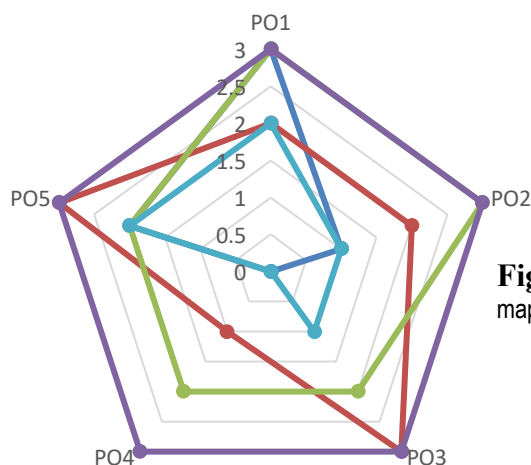

Fig 3: Graphical representation of average PO & CO mapping

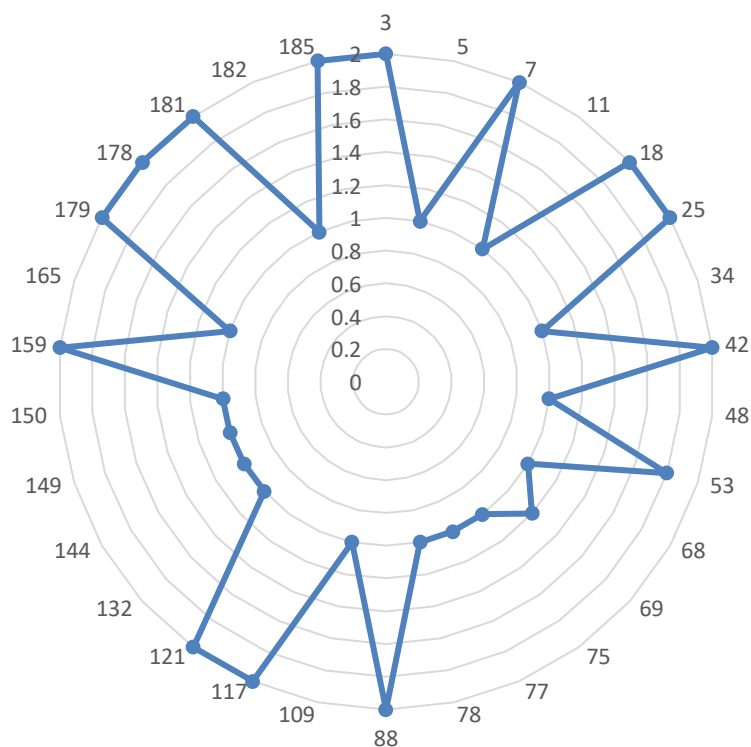

Fig 4: Graphical representation of attainment level scored by the students with the PO-CO mapping



St. Edmund's College

(Affiliated to North Eastern Hill University, Shillong)
Recognized by the University Grant Commission under 2 (f) and 12 (B) of UGC act 1956
Laitumkhrach, Shillong – 793003, Meghalaya, India

OUTCOME BASED EDUCATION

COMMERCE (BCOM)

[6th Semester (2020)]

Paper Name: Direct Taxes Law & Practices

Paper Code: - BC603

CO BC 603.1 CO BC 603.2 CO BC 603.3 CO BC 603.4 CO BC 603.5

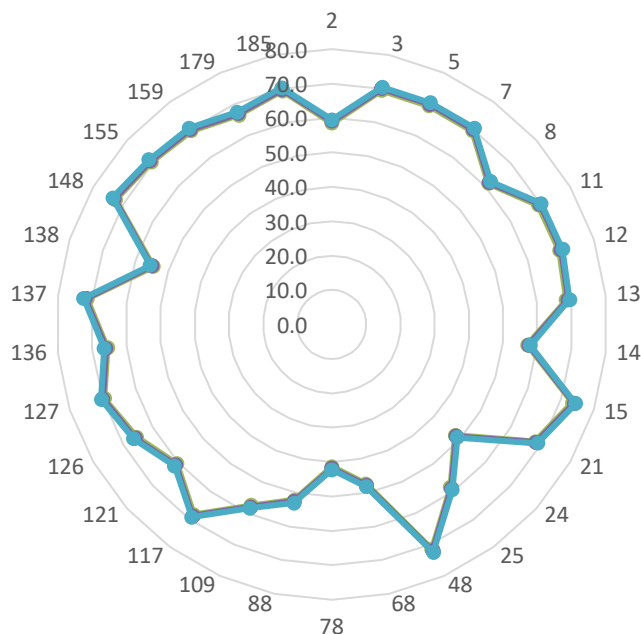

Fig 1: Graphical representation of the Course Outcomes (COs)

Class Strength
No of student mapped to at least one PO
No of students with marks greater than or equal to 60
Average
Attainment Level

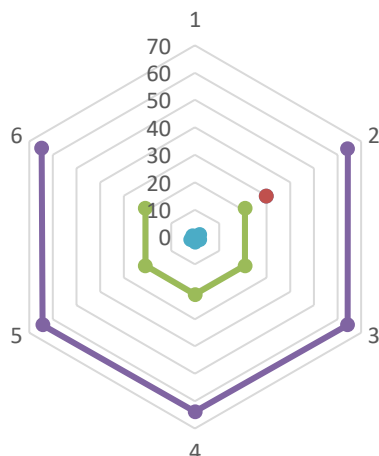

Fig 2: Graphical representation of average attainment level of the Course Outcomes (COs) with at least one PO



St. Edmund's College

(Affiliated to North Eastern Hill University, Shillong)
 Recognized by the University Grant Commission under 2 (f) and 12 (B) of UGC act 1956)
 Laitumkhrach, Shillong – 793003, Meghalaya, India

OUTCOME BASED EDUCATION

CO BC 603.1 CO BC 603.2 CO BC 603.3 CO BC 603.4 CO BC 603.5

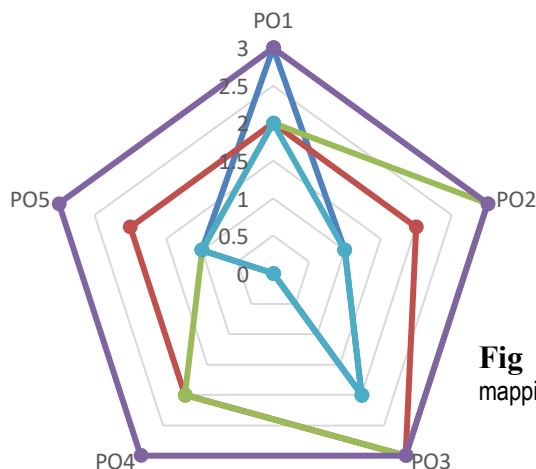

Fig 3: Graphical representation of average PO & CO mapping

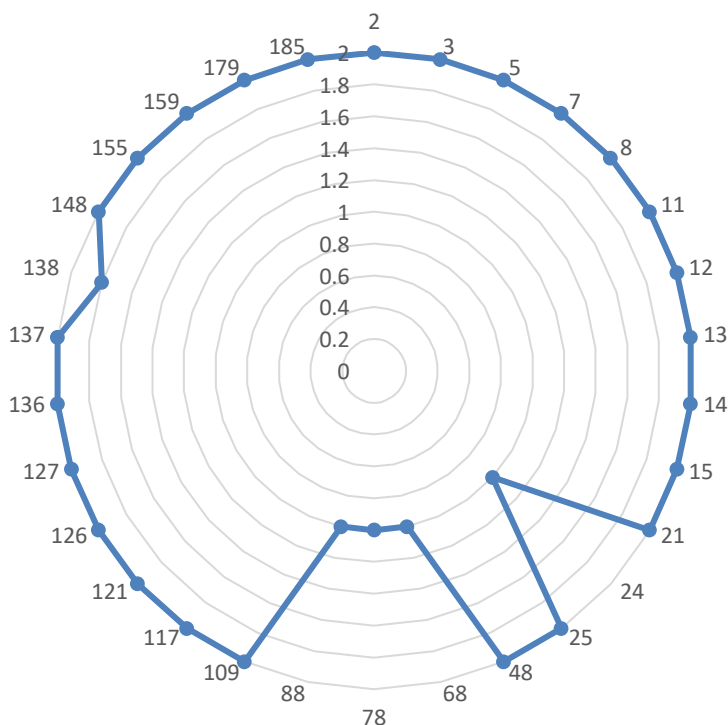

Fig 4: Graphical representation of attainment level scored by the students with the PO-CO mapping



St. Edmund's College

(Affiliated to North Eastern Hill University, Shillong)
Recognized by the University Grant Commission under 2 (f) and 12 (B) of UGC act 1956
Laitumkhrach, Shillong – 793003, Meghalaya, India

OUTCOME BASED EDUCATION

COMMERCE (BCOM)

[6th Semester (2020)]

Paper Name: Small Enterprise Management

Paper Code: - BC 604

CO BC 604.1 CO BC 604.2 CO BC 604.3 CO BC 604.4 CO BC 604.5

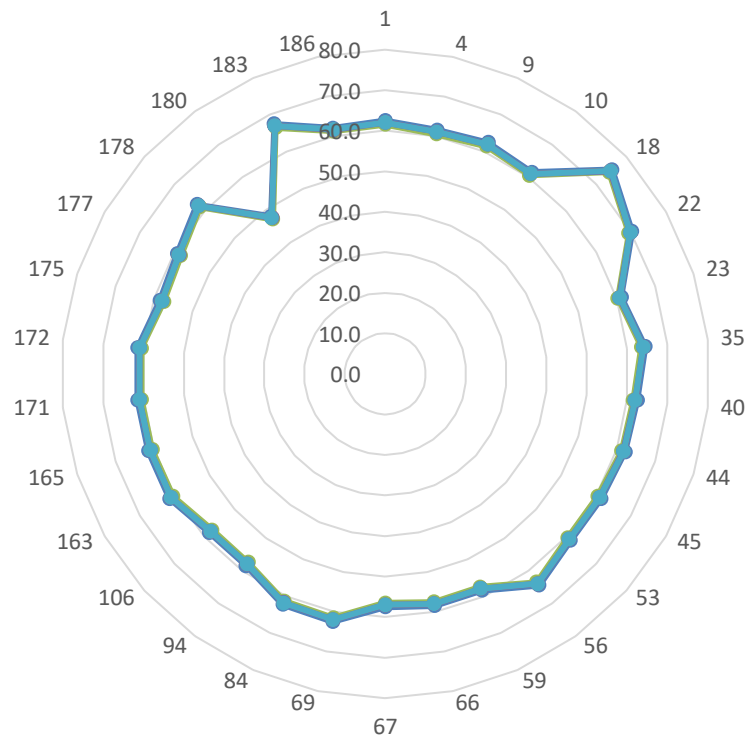

Fig 1: Graphical representation of the Course Outcomes (COs)

Class Strength
No of student mapped to at least one PO
No of students with marks greater than or equal to 60
Average
Attainment Level

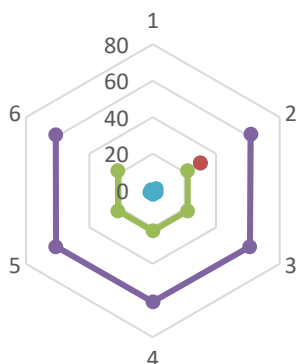

Fig 2: Graphical representation of average attainment level of the Course Outcomes (COs) with at least one PO



St. Edmund's College

(Affiliated to North Eastern Hill University, Shillong)
Recognized by the University Grant Commission under 2 (f) and 12 (B) of UGC act 1956)
Laitumkhrah, Shillong – 793003, Meghalaya, India

OUTCOME BASED EDUCATION

CO BC 604.1 CO BC 604.2 CO BC 604.3 CO BC 604.4 CO BC 604.5

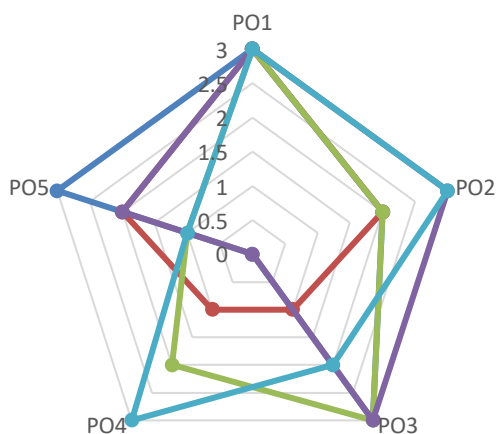

Fig 3: Graphical representation of average PO & CO mapping

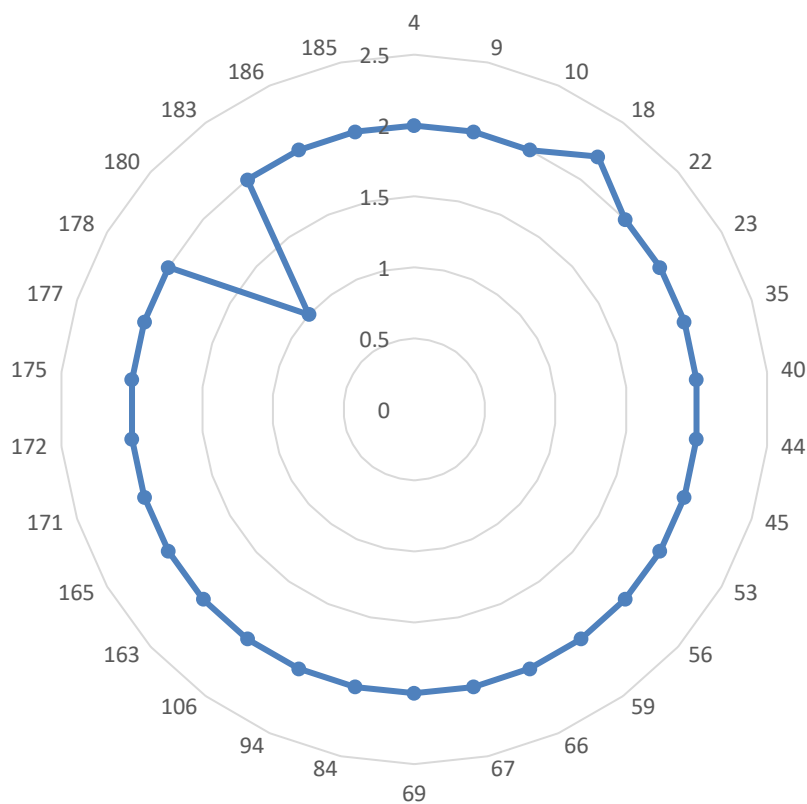

Fig 4: Graphical representation of attainment level scored by the students with the PO-CO mapping



St. Edmund's College

(Affiliated to North Eastern Hill University, Shillong)
Recognized by the University Grant Commission under 2 (f) and 12 (B) of UGC act 1956
Laitumkhrach, Shillong – 793003, Meghalaya, India

OUTCOME BASED EDUCATION

COMPUTER SCIENCE (COMP)

[6th Semester (2020)]

Paper Name: Software Engineering

Paper Code: - CS 601

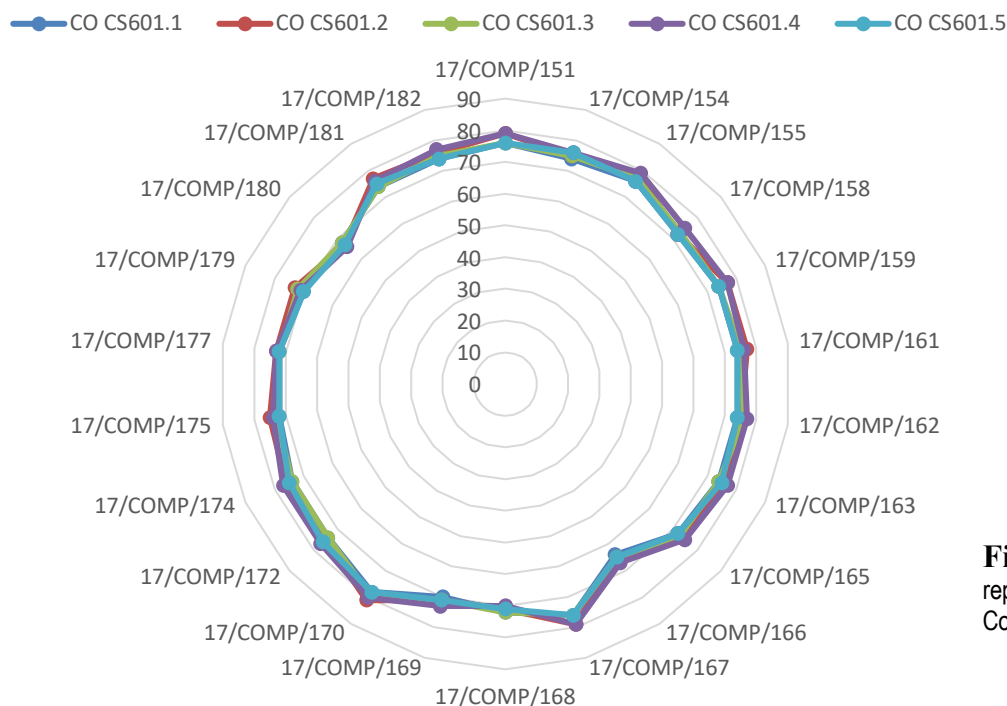

Fig 1: Graphical representation of the Course Outcomes (COs)

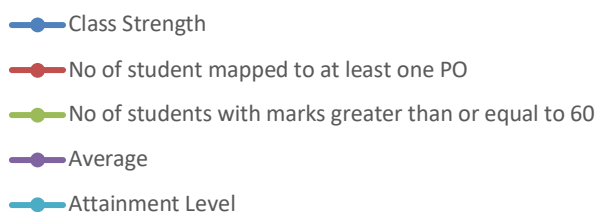

Fig 2: Graphical representation of average attainment level of the Course Outcomes (COs) with at least one PO



St. Edmund's College

(Affiliated to North Eastern Hill University, Shillong)
Recognized by the University Grant Commission under 2 (f) and 12 (B) of UGC act 1956)
Laitumkhrach, Shillong – 793003, Meghalaya, India

OUTCOME BASED EDUCATION

CO CS601.1 CO CS601.2 CO CS601.3 CO CS601.4 CO CS601.5

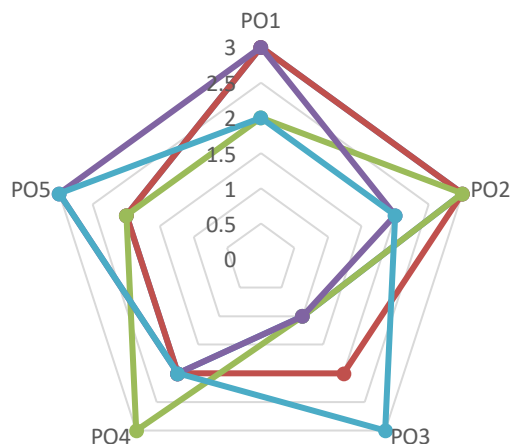

Fig 3: Graphical representation of average PO & CO mapping

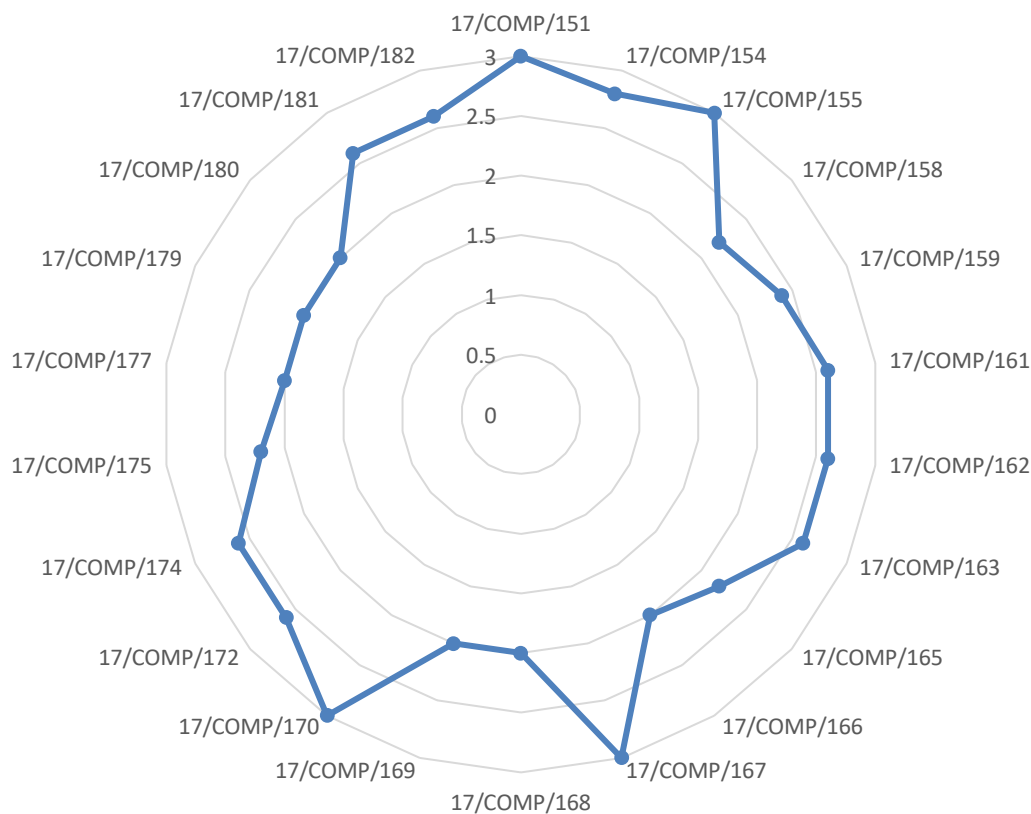

Fig 4: Graphical representation of attainment level scored by the students with the PO-CO mapping



St. Edmund's College

(Affiliated to North Eastern Hill University, Shillong)
Recognized by the University Grant Commission under 2 (f) and 12 (B) of UGC act 1956
Laitumkhrach, Shillong – 793003, Meghalaya, India

OUTCOME BASED EDUCATION

COMPUTER SCIENCE (COMP)

[6th Semester (2020)]

Paper Name: Data Mining

Paper Code: - CS602

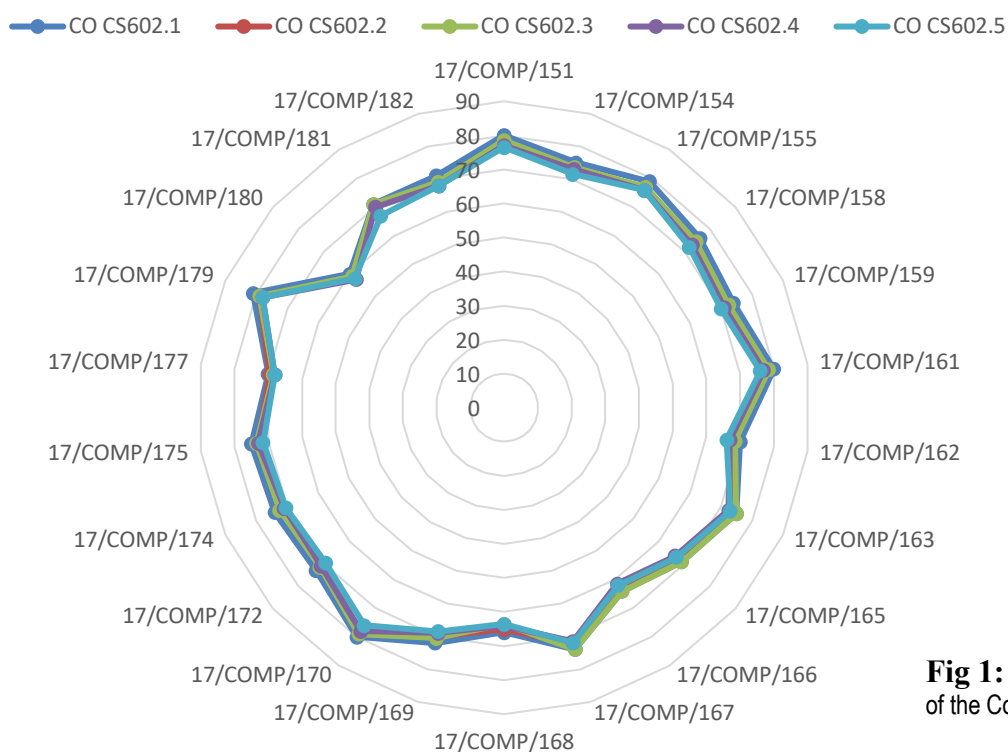

Fig 1: Graphical representation of the Course Outcomes (COs)

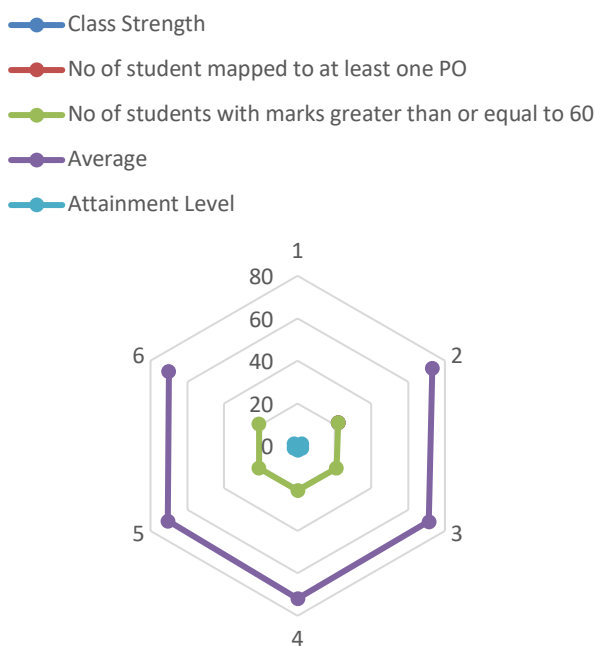

Fig 2: Graphical representation of average attainment level of the Course Outcomes (COs) with at least one PO



St. Edmund's College

(Affiliated to North Eastern Hill University, Shillong)
Recognized by the University Grant Commission under 2 (f) and 12 (B) of UGC act 1956)
Laitumkhrach, Shillong – 793003, Meghalaya, India

OUTCOME BASED EDUCATION

CO CS602.1 CO CS602.2 CO CS602.3 CO CS602.4 CO CS602.5

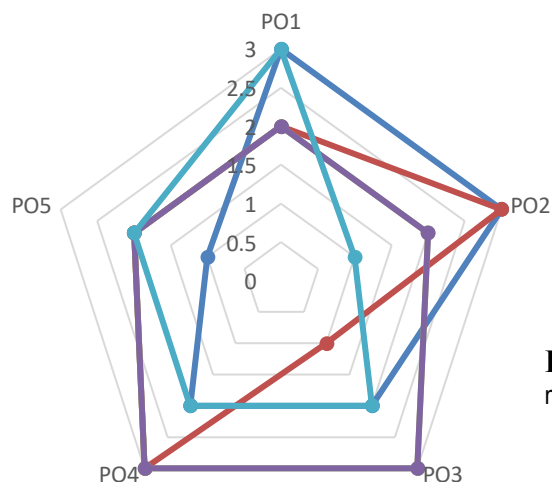

Fig 3: Graphical representation of average PO & CO mapping

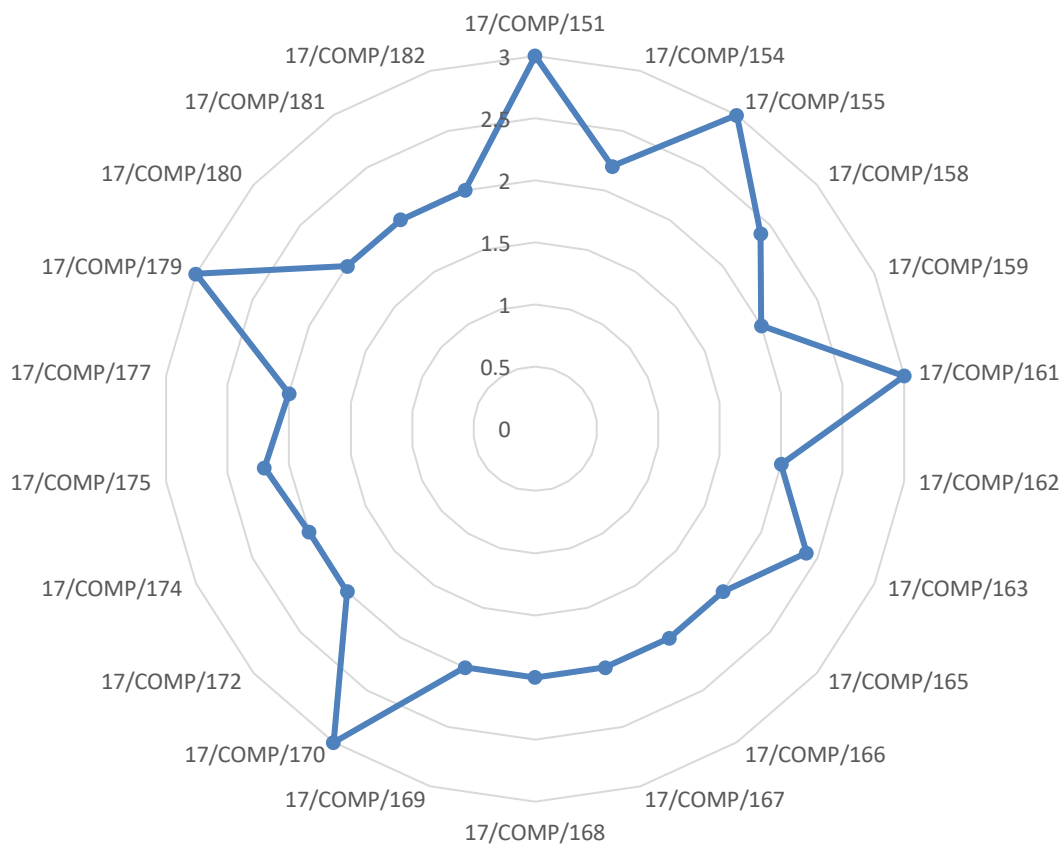

Fig 4: Graphical representation of attainment level scored by the students with the PO-CO mapping



St. Edmund's College

(Affiliated to North Eastern Hill University, Shillong)
Recognized by the University Grant Commission under 2 (f) and 12 (B) of UGC act 1956)
Laitumkhrach, Shillong – 793003, Meghalaya, India

OUTCOME BASED EDUCATION

ECONOMICS (ECON) [6th Semester (2020)]

Paper Name: Public Economics

Paper Code: - F2230

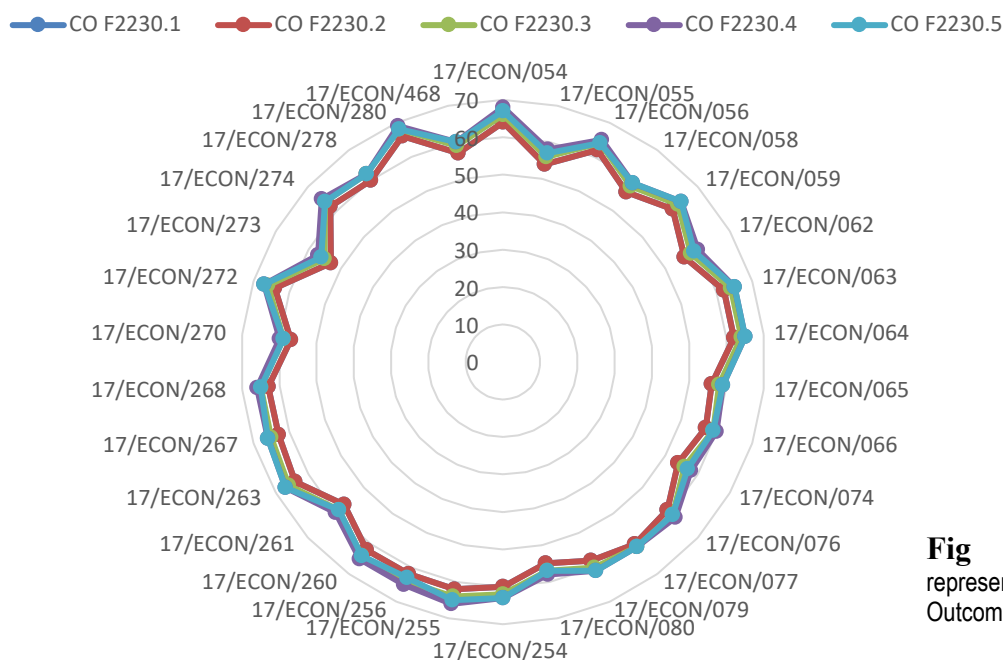

Fig 1: Graphical representation of the Course Outcomes (COs)

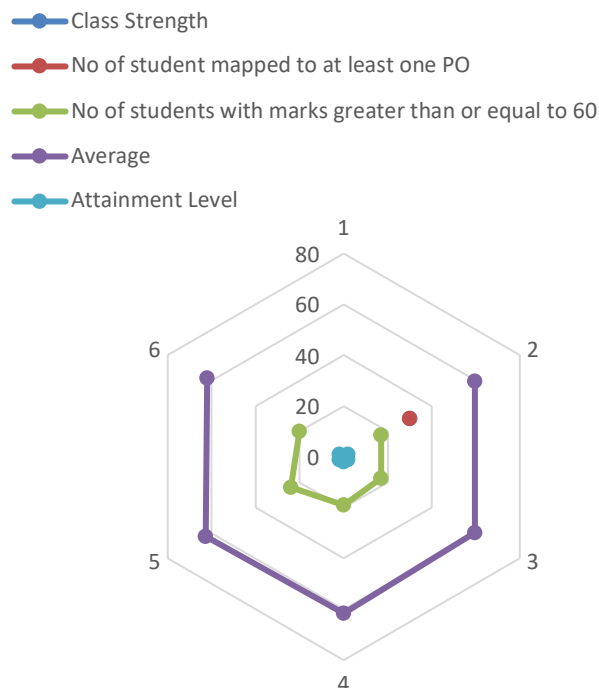

Fig 2: Graphical representation of average attainment level of the Course Outcomes (COs) with at least one PO



St. Edmund's College

(Affiliated to North Eastern Hill University, Shillong)
Recognized by the University Grant Commission under 2 (f) and 12 (B) of UGC act 1956)
Laitumkhrach, Shillong – 793003, Meghalaya, India

OUTCOME BASED EDUCATION

CO F2230.1 CO F2230.2 CO F2230.3 CO F2230.4 CO F2230.5

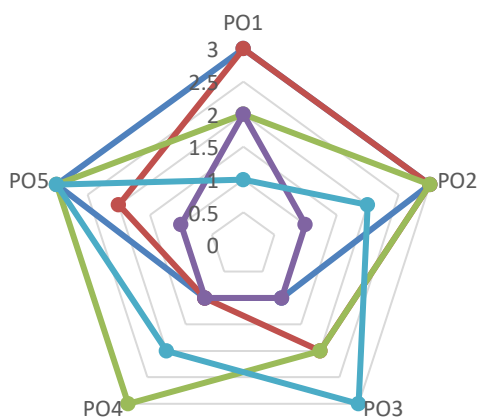

Fig 3: Graphical representation of average PO & CO mapping

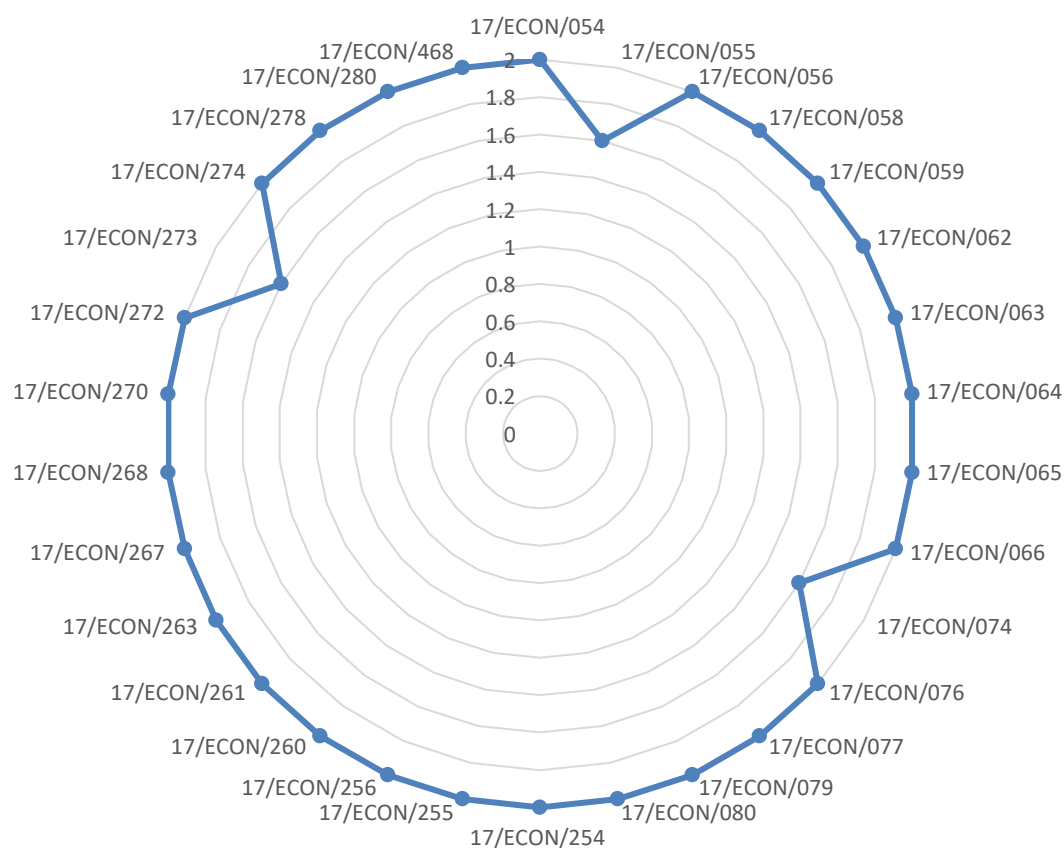

Fig 4: Graphical representation of attainment level scored by the students with the PO-CO mapping



St. Edmund's College

(Affiliated to North Eastern Hill University, Shillong)
Recognized by the University Grant Commission under 2 (f) and 12 (B) of UGC act 1956
Laitumkhrah, Shillong – 793003, Meghalaya, India

OUTCOME BASED EDUCATION

ECONOMICS(ECON) [6th Semester (2020)]

Paper Name: Statistics

Paper Code: - F2220

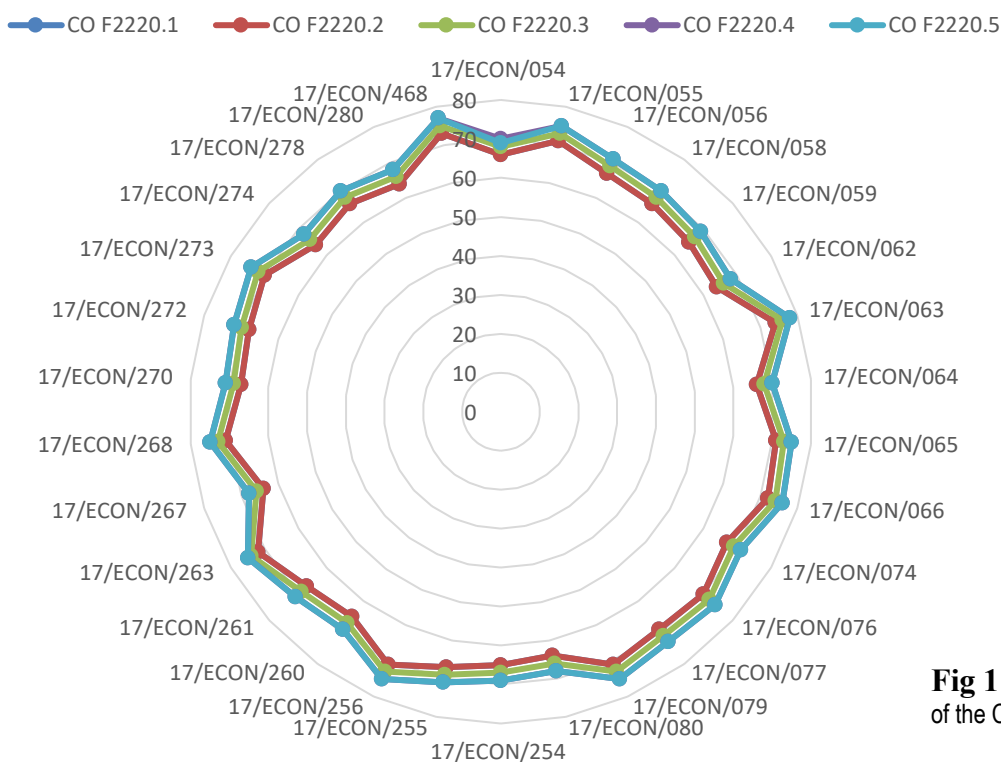

Fig 1: Graphical representation of the Course Outcomes (COs)

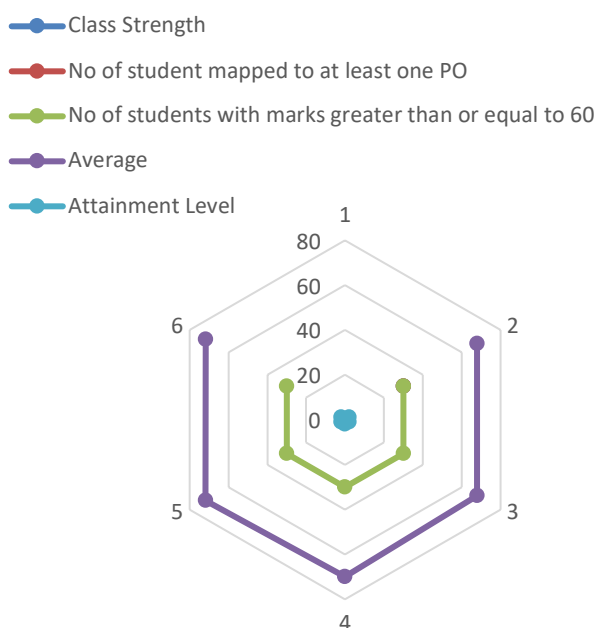

Fig 2: Graphical representation of average attainment level of the Course Outcomes (COs) with at least one PO



St. Edmund's College

(Affiliated to North Eastern Hill University, Shillong)
Recognized by the University Grant Commission under 2 (f) and 12 (B) of UGC act 1956
Laitumkhrah, Shillong – 793003, Meghalaya, India

OUTCOME BASED EDUCATION

CO F2220.1 CO F2220.2 CO F2220.3 CO F2220.4 CO F2220.5

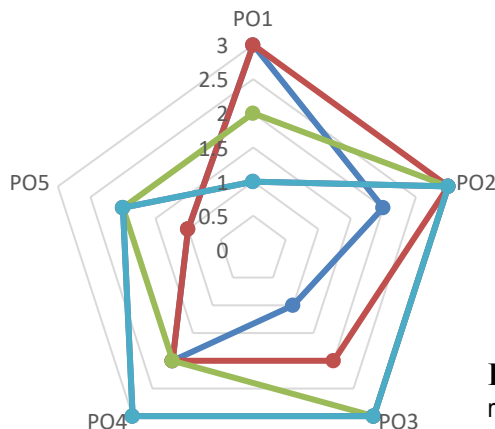

Fig 3: Graphical representation of average PO & CO mapping

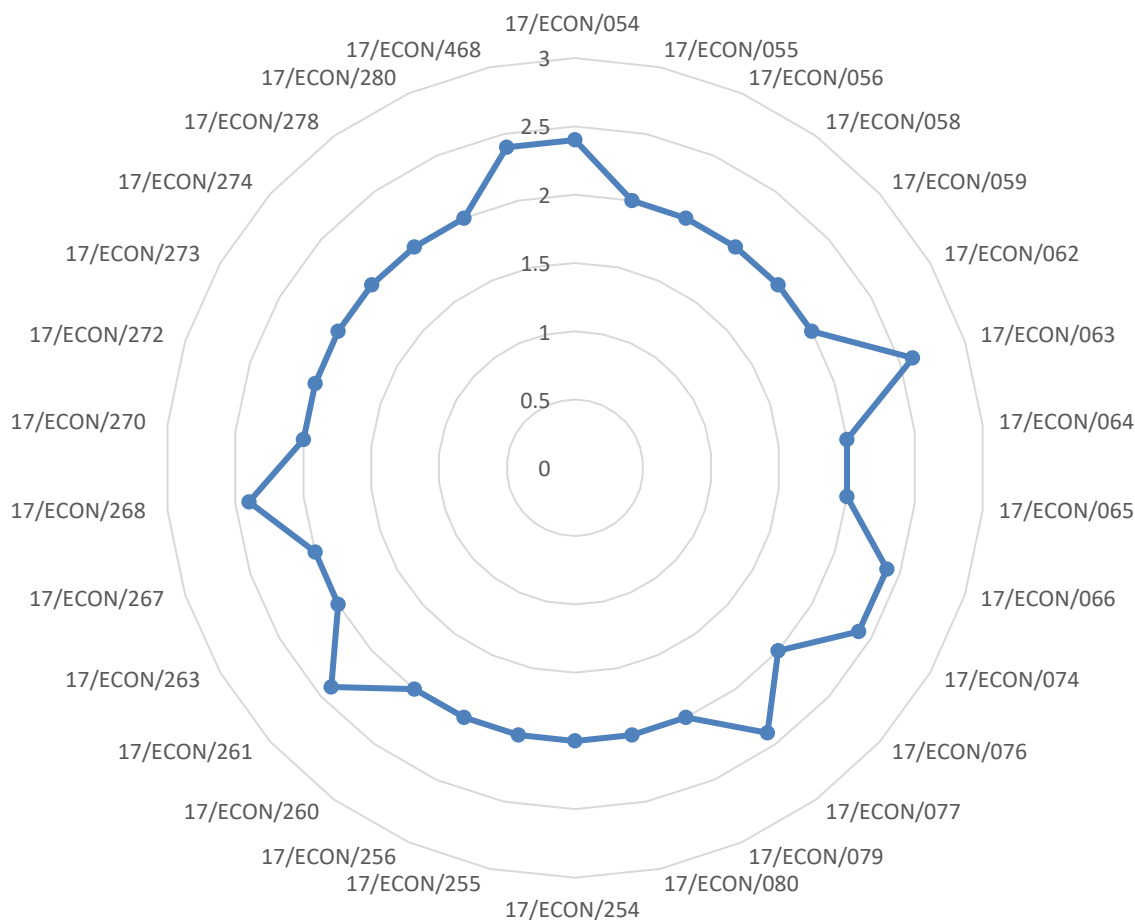

Fig 4: Graphical representation of attainment level scored by the students with the PO-CO mapping



St. Edmund's College

(Affiliated to North Eastern Hill University, Shillong)
Recognized by the University Grant Commission under 2 (f) and 12 (B) of UGC act 1956)
Laitumkhrach, Shillong – 793003, Meghalaya, India

OUTCOME BASED EDUCATION

ELECTRONICS (ELEC)

[6th Semester (2020)]

Paper Name: Antenna, transmission line, wave guides & controlled system.

Paper Code: - EC601

CO EC601.1 CO EC601.2 CO EC601.3 CO EC601.4 CO EC601.5

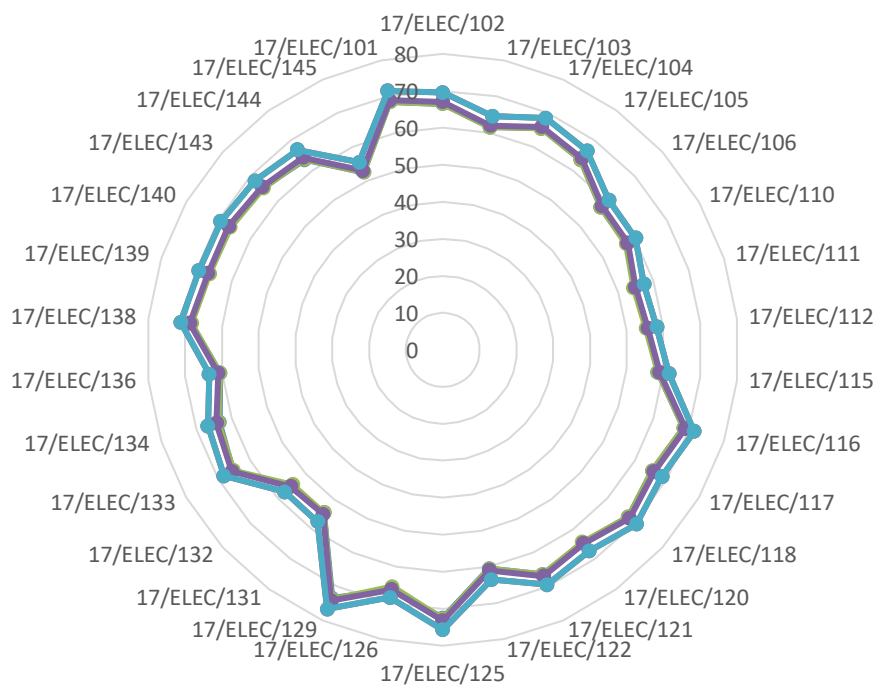

Fig 1: Graphical representation of the Course Outcomes (COs)

Class Strength
No of student mapped to at least one PO
No of students with marks greater than or equal to 60
Average
Attainment Level

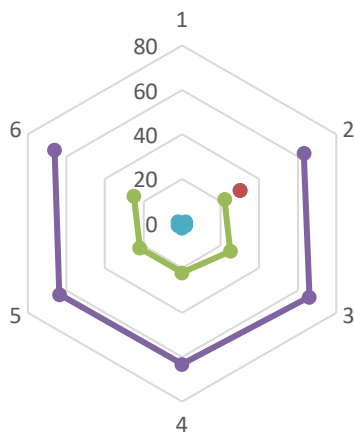

Fig 2: Graphical representation of average attainment level of the Course Outcomes (COs) with at least one PO



St. Edmund's College

(Affiliated to North Eastern Hill University, Shillong)
Recognized by the University Grant Commission under 2 (f) and 12 (B) of UGC act 1956)
Laitumkhrach, Shillong – 793003, Meghalaya, India

OUTCOME BASED EDUCATION

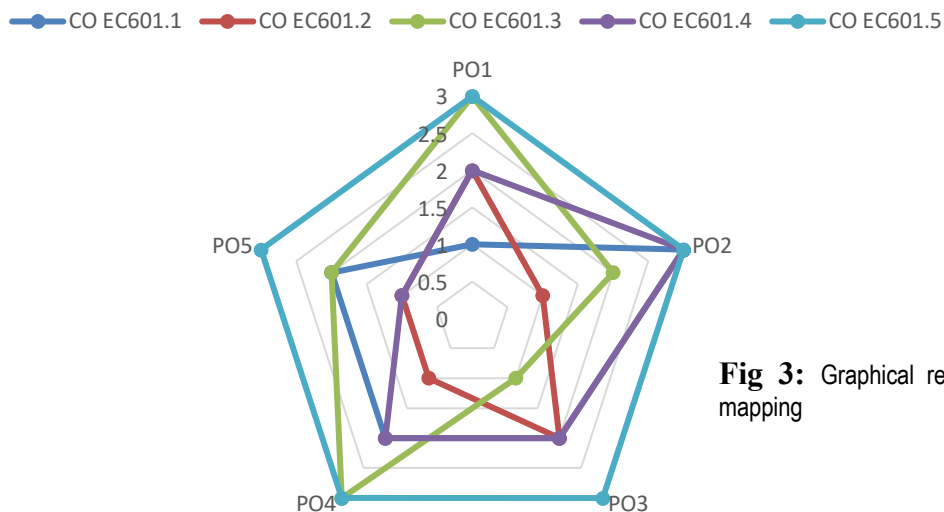

Fig 3: Graphical representation of average PO & CO mapping

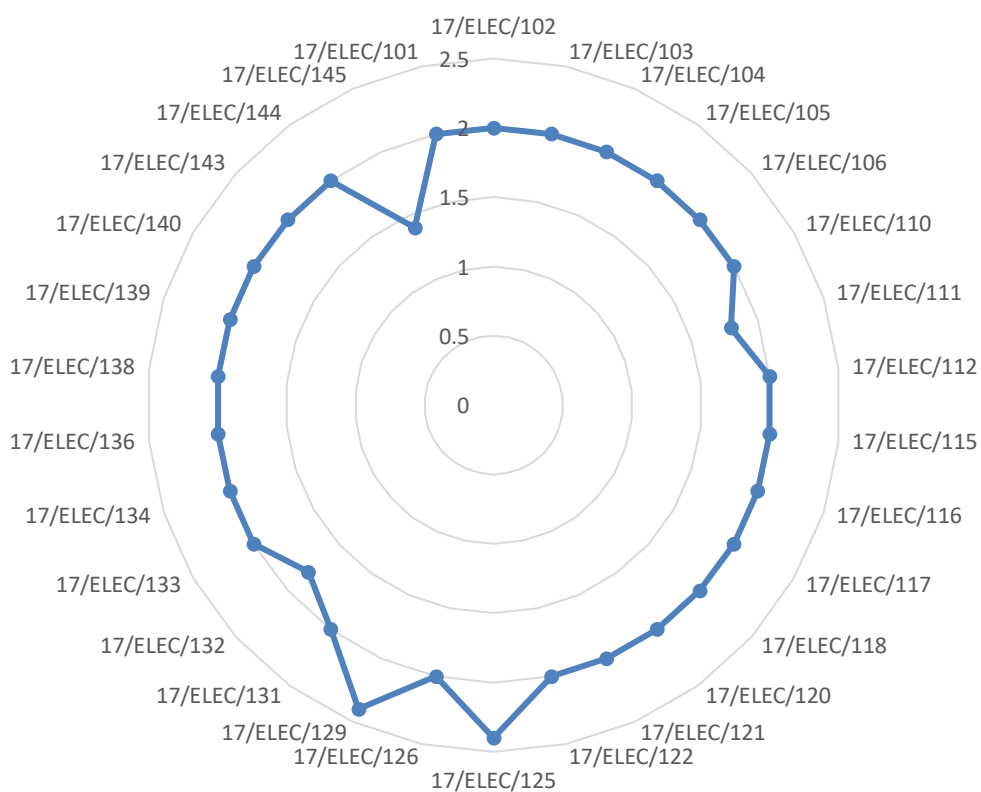

Fig 4: Graphical representation of attainment level scored by the students with the PO-CO mapping



St. Edmund's College

(Affiliated to North Eastern Hill University, Shillong)
Recognized by the University Grant Commission under 2 (f) and 12 (B) of UGC act 1956)
Laitumkhrach, Shillong – 793003, Meghalaya, India

OUTCOME BASED EDUCATION

ELECTRONICS (ELEC)

[6th Semester (2020)]

Paper Name: Vector analysis, electro dynamics & quantum mechanics

Paper Code: - EC602

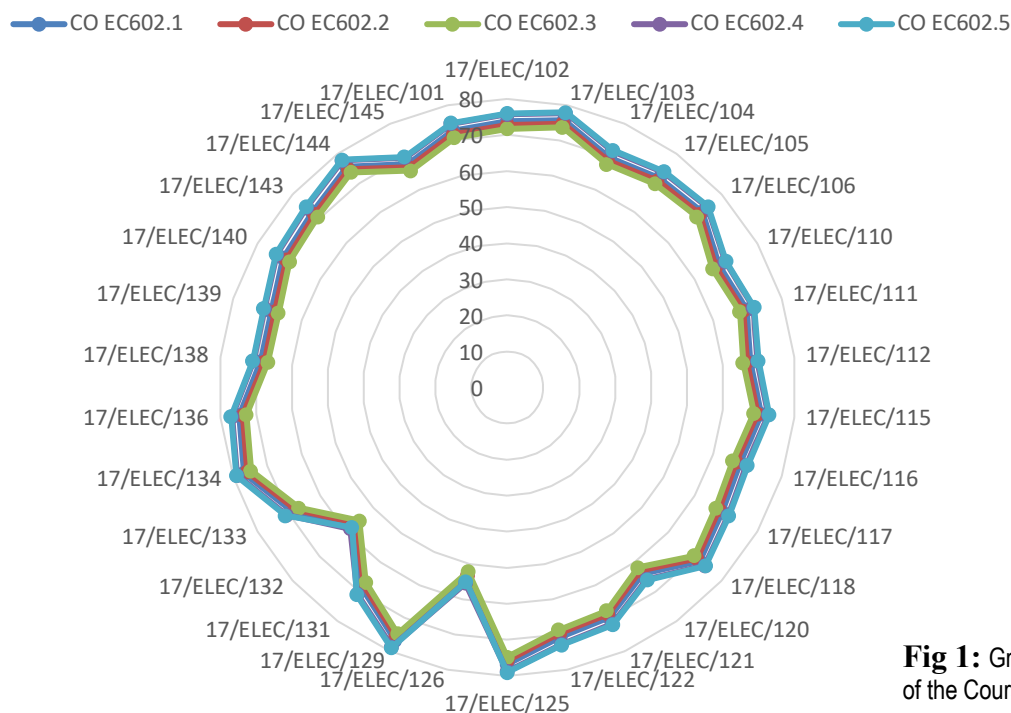

Fig 1: Graphical representation of the Course Outcomes (COs)

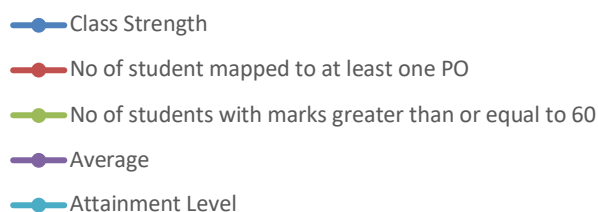
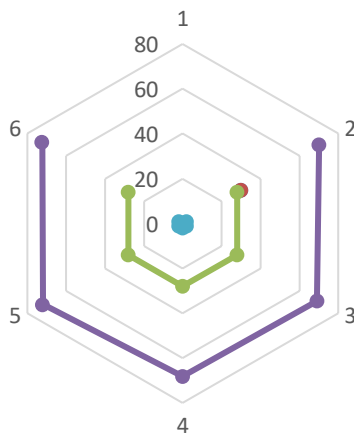

Fig 2: Graphical representation of average attainment level of the Course Outcomes (COs) with at least one PO





St. Edmund's College

(Affiliated to North Eastern Hill University, Shillong)
Recognized by the University Grant Commission under 2 (f) and 12 (B) of UGC act 1956)
Laitumkhrach, Shillong – 793003, Meghalaya, India

OUTCOME BASED EDUCATION

CO EC602.1 CO EC602.2 CO EC602.3 CO EC602.4 CO EC602.5

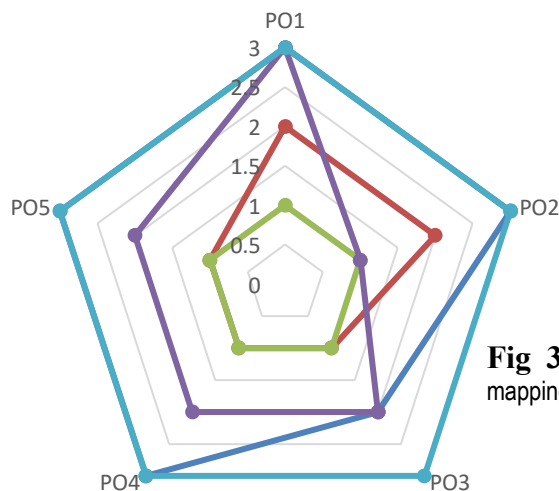

Fig 3: Graphical representation of average PO & CO mapping

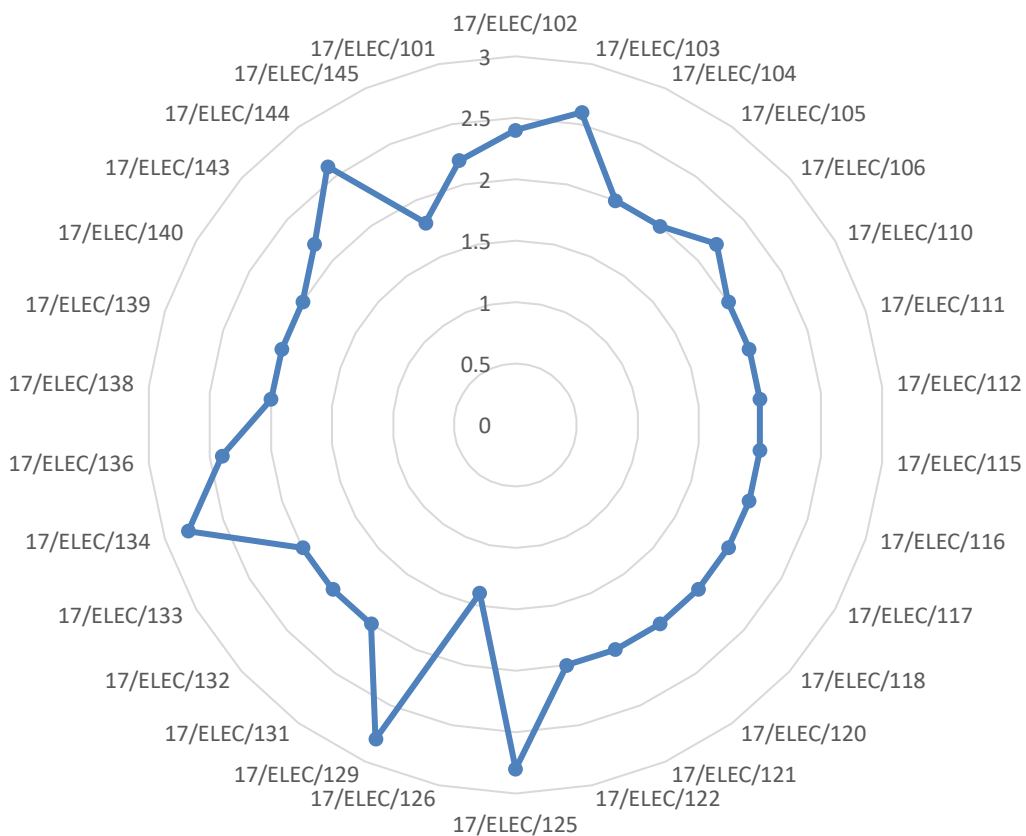

Fig 4: Graphical representation of attainment level scored by the students with the PO-CO mapping



St. Edmund's College

(Affiliated to North Eastern Hill University, Shillong)
Recognized by the University Grant Commission under 2 (f) and 12 (B) of UGC act 1956)
Laitumkhrach, Shillong – 793003, Meghalaya, India

OUTCOME BASED EDUCATION

ENGLISH (ENG)

[6th Semester (2020)]

Paper Name: Literacy Criticism

Paper Code: - ENG F2010

CO ENG F2010.1 CO ENG F2010.2 CO ENG F2010.3 CO ENG F2010.4 CO ENG F2010.5

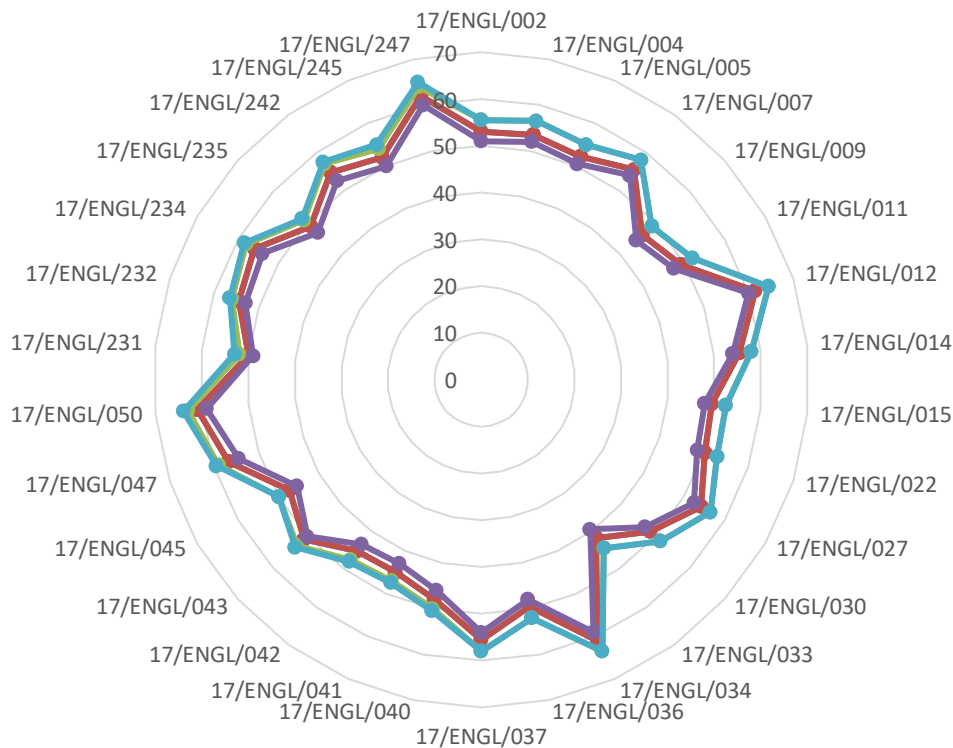

Fig 1: Graphical representation of the Course Outcomes (COs)

Class Strength
No of student mapped to at least one PO
No of students with marks greater than or equal to 60
Average
Attainment Level

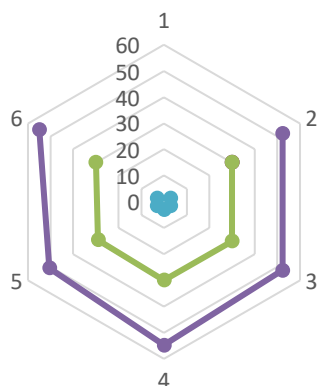

Fig 2: Graphical representation of average attainment level of the Course Outcomes (COs) with at least one PO



St. Edmund's College

(Affiliated to North Eastern Hill University, Shillong)
Recognized by the University Grant Commission under 2 (f) and 12 (B) of UGC act 1956)
Laitumkhrach, Shillong – 793003, Meghalaya, India

OUTCOME BASED EDUCATION

CO ENG F2010.1 CO ENG F2010.2 CO ENG F2010.3 CO ENG F2010.4 CO ENG F2010.5

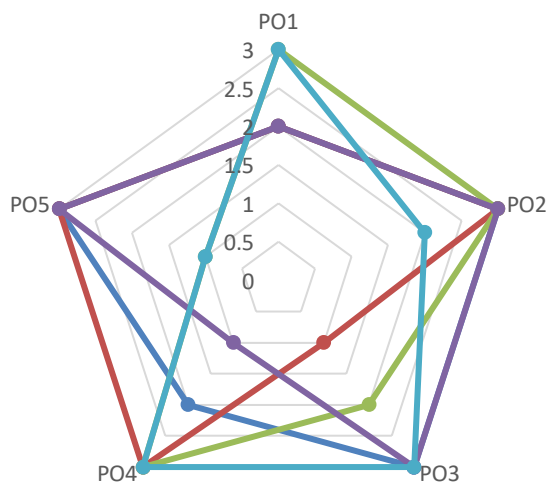

Fig 3: Graphical representation of average PO & CO mapping

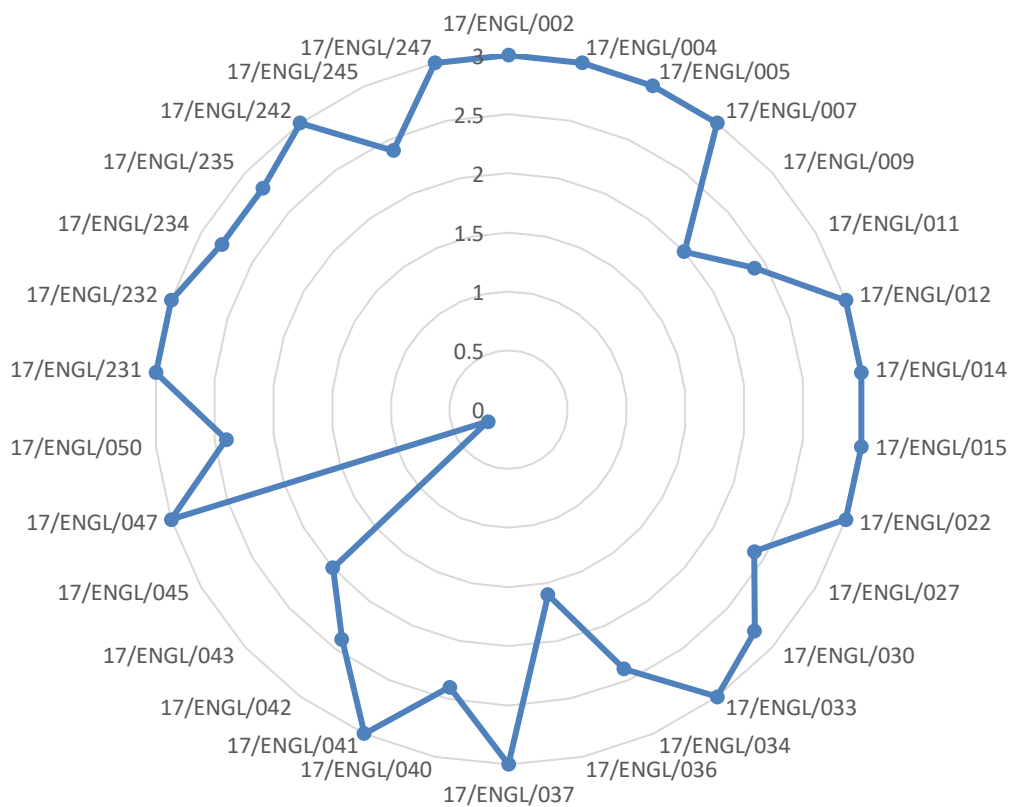

Fig 4: Graphical representation of attainment level scored by the students with the PO-CO mapping



St. Edmund's College

(Affiliated to North Eastern Hill University, Shillong)
Recognized by the University Grant Commission under 2 (f) and 12 (B) of UGC act 1956
Laitumkhrach, Shillong – 793003, Meghalaya, India

OUTCOME BASED EDUCATION

ENGLISH (ENG)

[6th Semester (2020)]

Paper Name: Indian Writing in English

Paper Code: - ENG F 2030

CO ENG F2030.1 CO ENG F2030.2 CO ENG F2030.3 CO ENG F2030.4 CO ENG F2030.5

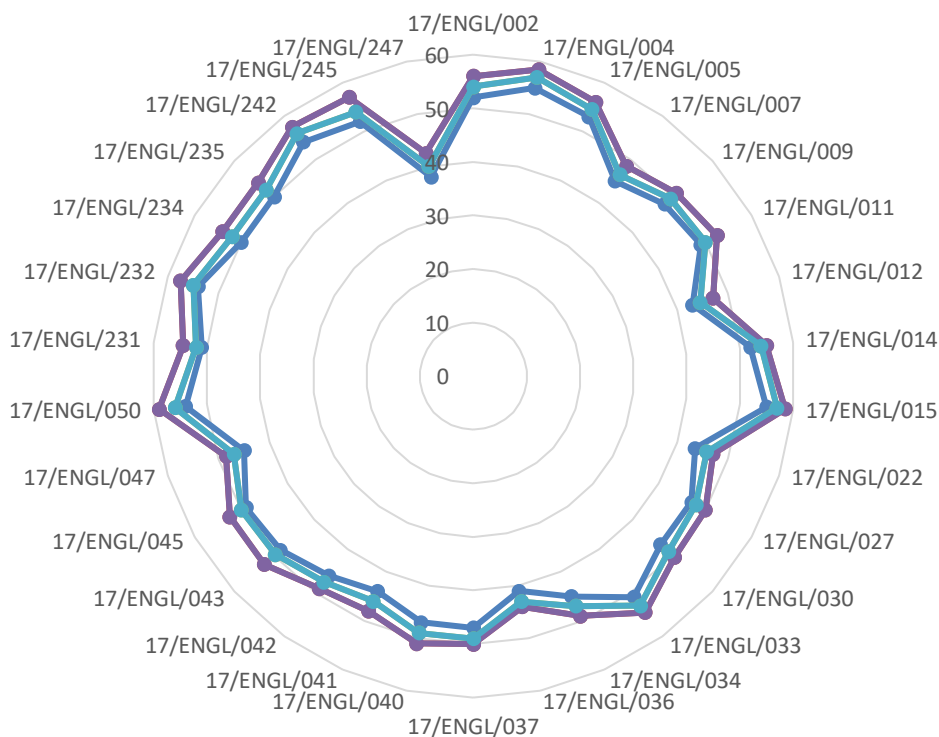

Fig 1: Graphical representation of the Course Outcomes (COs)

Class Strength
No of student mapped to at least one PO
No of students with marks greater than or equal to 60
Average
Attainment Level

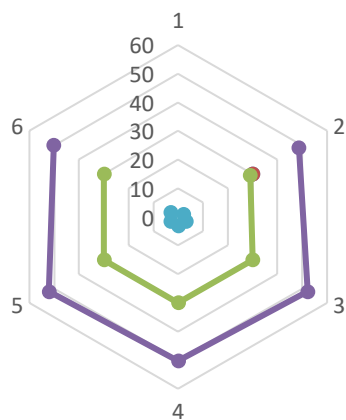

Fig 2: Graphical representation of average attainment level of the Course Outcomes (COs) with at least one PO



St. Edmund's College

(Affiliated to North Eastern Hill University, Shillong)
Recognized by the University Grant Commission under 2 (f) and 12 (B) of UGC act 1956)
Laitumkhrach, Shillong – 793003, Meghalaya, India

OUTCOME BASED EDUCATION

CO ENG F2030.1 CO ENG F2030.2 CO ENG F2030.3 CO ENG F2030.4 CO ENG F2030.5

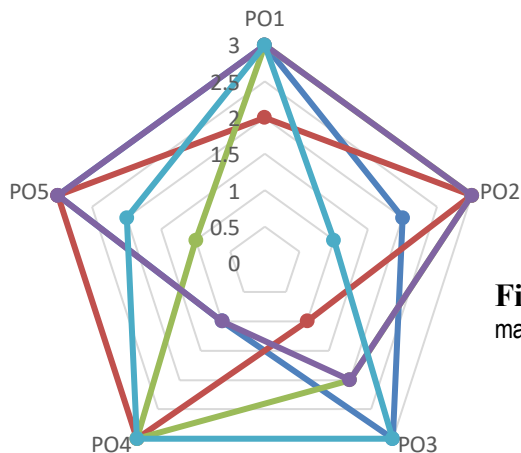

Fig 3: Graphical representation of average PO & CO mapping

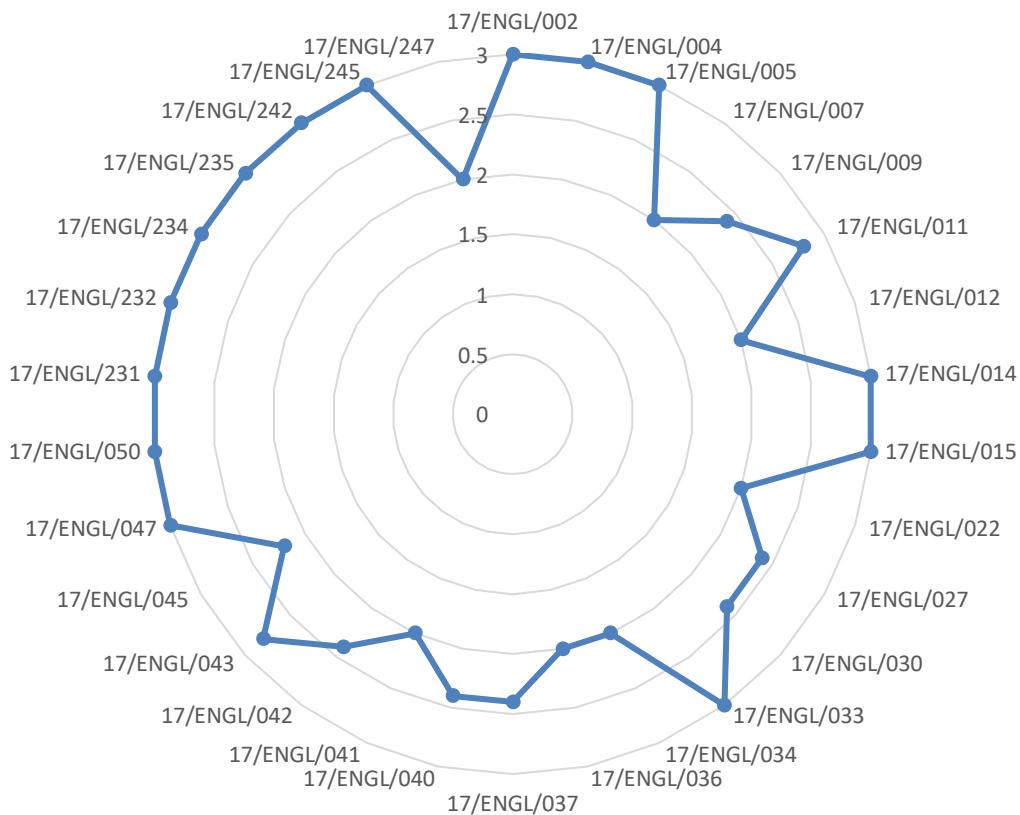

Fig 4: Graphical representation of attainment level scored by the students with the PO-CO mapping



St. Edmund's College

(Affiliated to North Eastern Hill University, Shillong)
Recognized by the University Grant Commission under 2 (f) and 12 (B) of UGC act 1956
Laitumkhrach, Shillong – 793003, Meghalaya, India

OUTCOME BASED EDUCATION

ENVIRONMENTAL SCIENCE (EVSS)

[6th Semester (2020)]

Paper Name: Environmental Chemistry

Paper Code: - 611

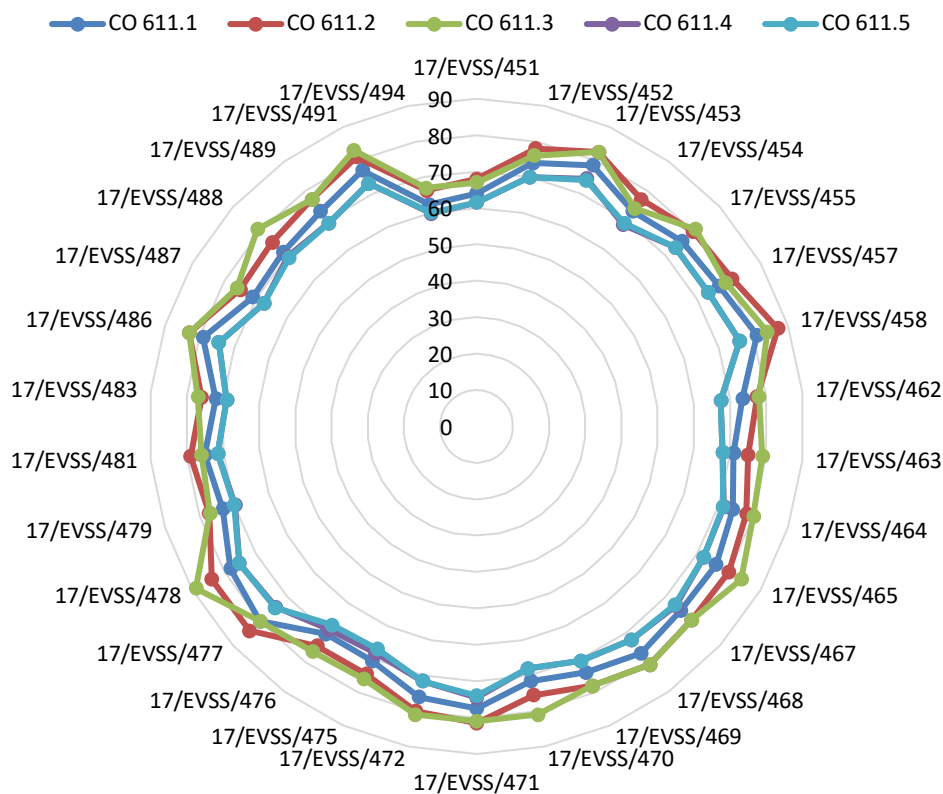

Fig 1: Graphical representation of the Course Outcomes (COs)

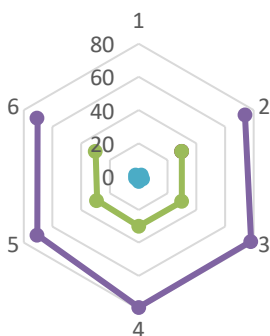
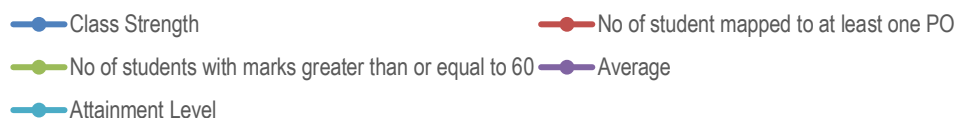

Fig 2: Graphical representation of average attainment level of the Course Outcomes (COs) with at least one PO



St. Edmund's College

(Affiliated to North Eastern Hill University, Shillong)
Recognized by the University Grant Commission under 2 (f) and 12 (B) of UGC act 1956
Laitumkhrach, Shillong – 793003, Meghalaya, India

OUTCOME BASED EDUCATION

CO 611.1 CO 611.2 CO 611.3 CO 611.4 CO 611.5

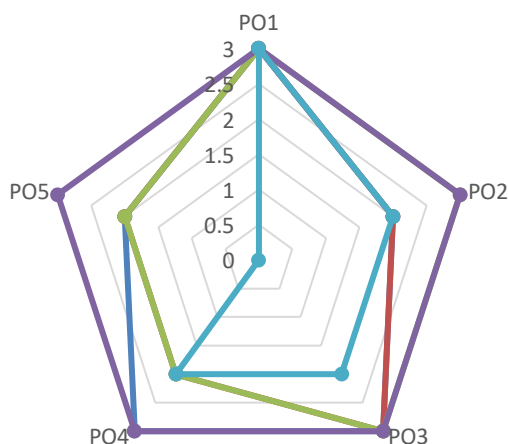

Fig 3: Graphical representation of average PO & CO mapping

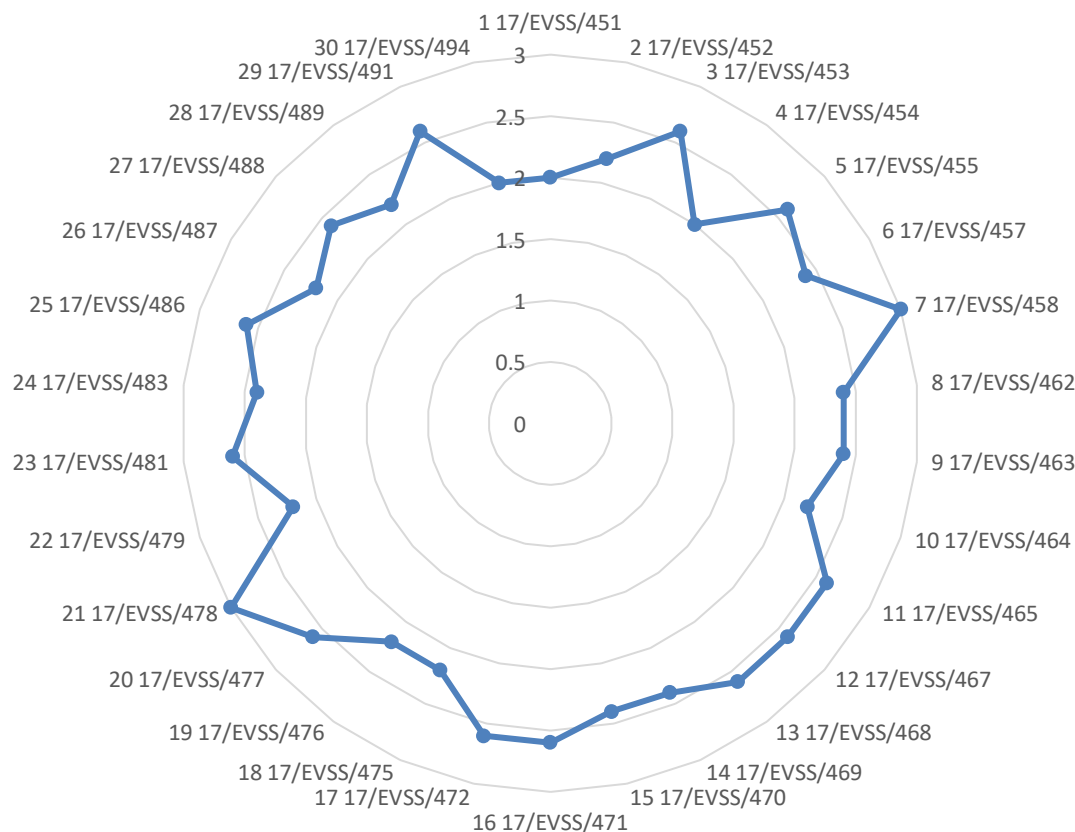

Fig 4: Graphical representation of attainment level scored by the students with the PO-CO mapping



St. Edmund's College

(Affiliated to North Eastern Hill University, Shillong)
Recognized by the University Grant Commission under 2 (f) and 12 (B) of UGC act 1956
Laitumkhrach, Shillong – 793003, Meghalaya, India

OUTCOME BASED EDUCATION

ENVIRONMENTAL SCIENCE (EVSS)

[6th Semester (2020)]

Paper Name: Environmental Economics & Laws

Paper Code: - 613

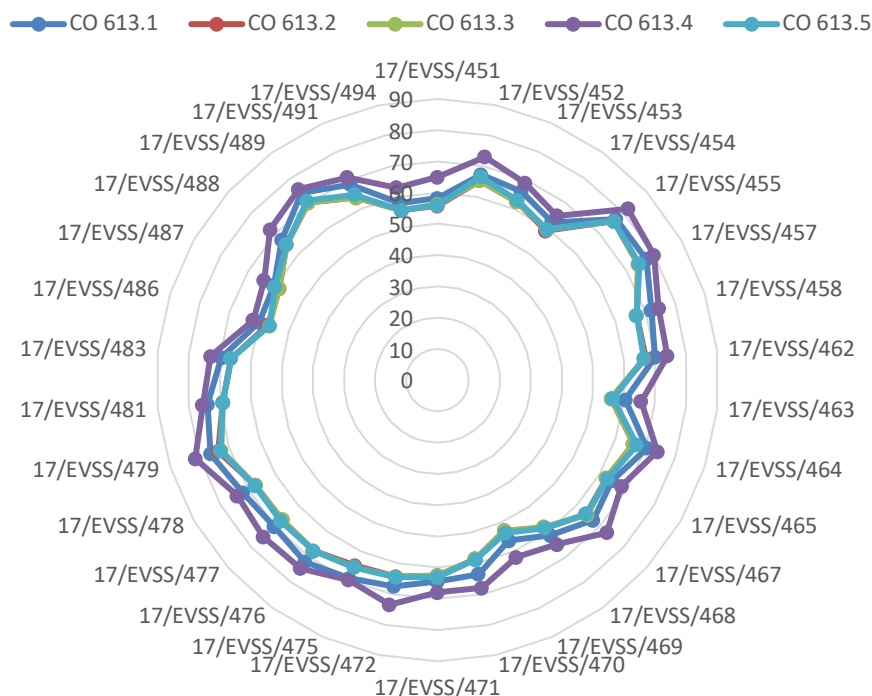

Fig 1: Graphical representation of the Course Outcomes (COs)

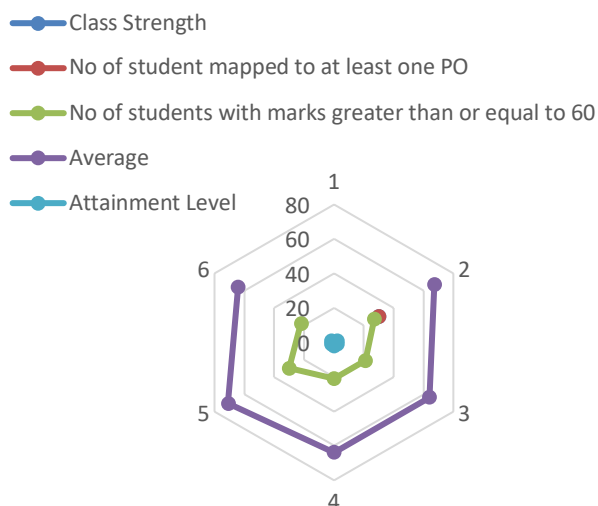

Fig 2: Graphical representation of average attainment level of the Course Outcomes (COs) with at least one PO



St. Edmund's College

(Affiliated to North Eastern Hill University, Shillong)
 Recognized by the University Grant Commission under 2 (f) and 12 (B) of UGC act 1956
 Laitumkhrah, Shillong – 793003, Meghalaya, India

OUTCOME BASED EDUCATION

CO 613.1 CO 613.2 CO 613.3 CO 613.4 CO 613.5

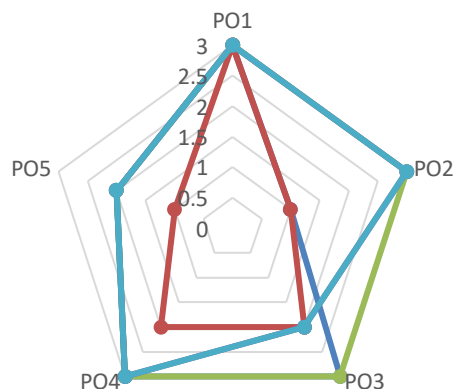

Fig 3: Graphical representation of average PO & CO mapping

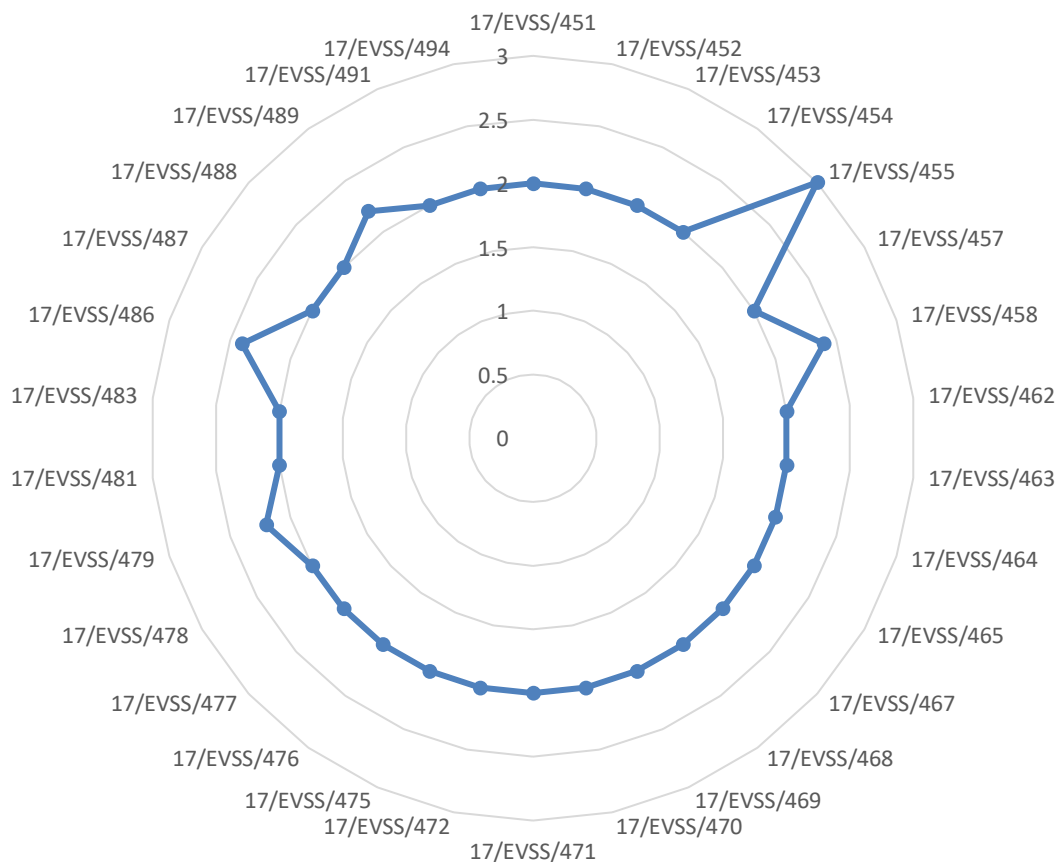

Fig 4: Graphical representation of attainment level scored by the students with the PO-CO mapping



St. Edmund's College

(Affiliated to North Eastern Hill University, Shillong)
Recognized by the University Grant Commission under 2 (f) and 12 (B) of UGC act 1956)
Laitumkhrach, Shillong – 793003, Meghalaya, India

OUTCOME BASED EDUCATION

HISTORY (HIS)

[6th Semester (2020)]

Paper Name: History of China & Japan

Paper Code: - HIS 2240

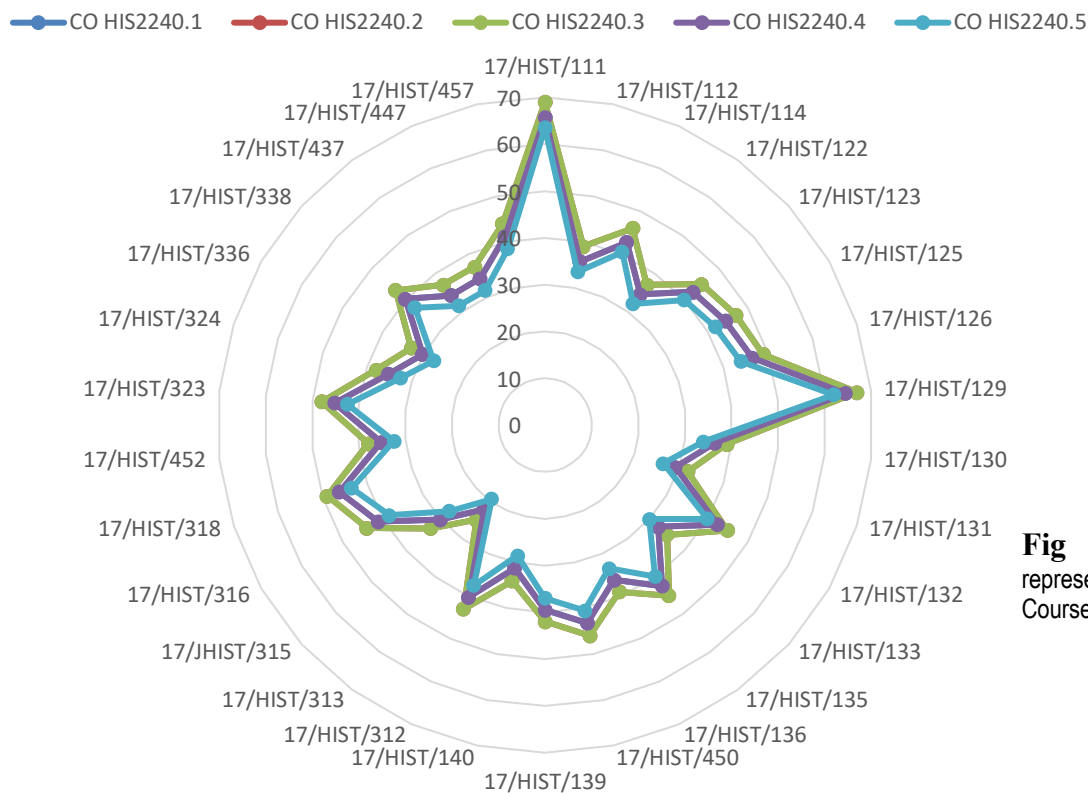

Fig 1: Graphical representation of the Course Outcomes (COs)

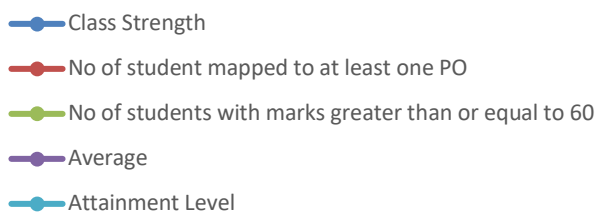

Fig 2: Graphical representation of average attainment level of the Course Outcomes (COs) with at least one PO



St. Edmund's College

(Affiliated to North Eastern Hill University, Shillong)
Recognized by the University Grant Commission under 2 (f) and 12 (B) of UGC act 1956
Laitumkhrah, Shillong – 793003, Meghalaya, India

OUTCOME BASED EDUCATION

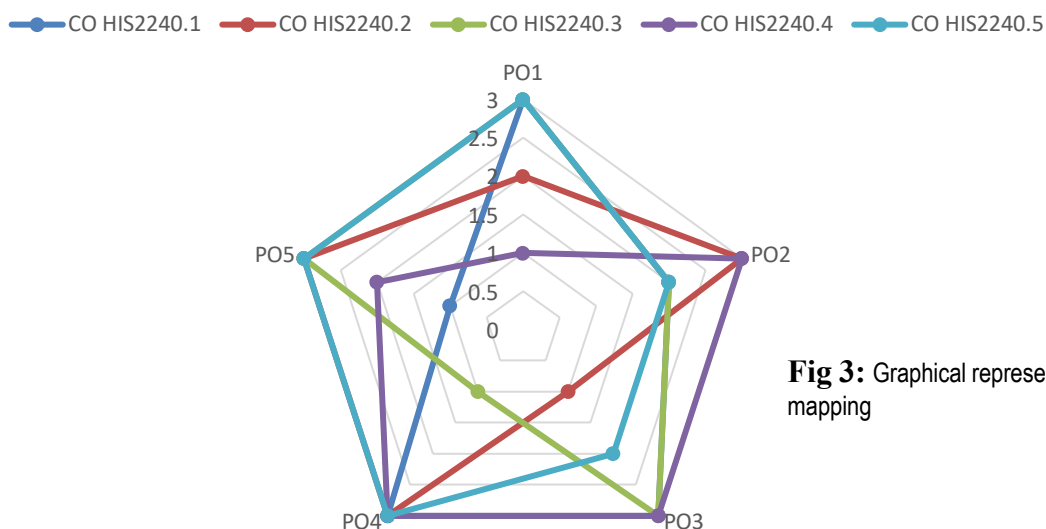

Fig 3: Graphical representation of average PO & CO mapping

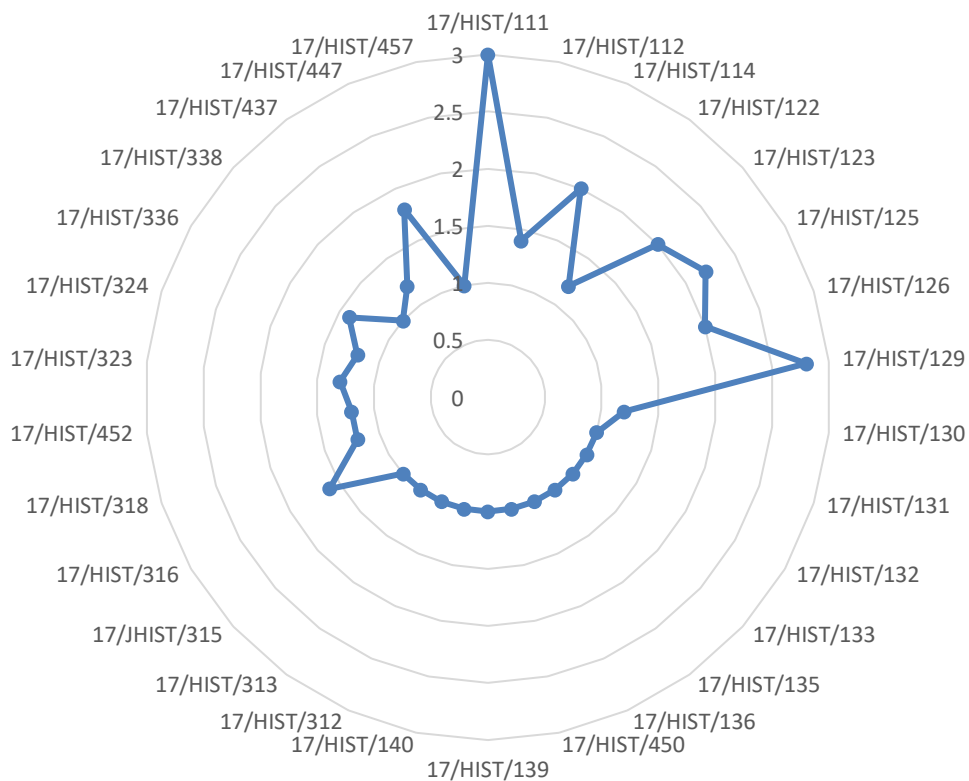

Fig 4: Graphical representation of attainment level scored by the students with the PO-CO mapping



St. Edmund's College

(Affiliated to North Eastern Hill University, Shillong)
Recognized by the University Grant Commission under 2 (f) and 12 (B) of UGC act 1956
Laitumkhrach, Shillong – 793003, Meghalaya, India

OUTCOME BASED EDUCATION

HISTORY (HIS)

[6th Semester (2020)]

Paper Name: North East India

Paper Code: - HIS 2290

CO HIS2290.1 CO HIS2290.2 CO HIS2290.3 CO HIS2290.4 CO HIS2290.5

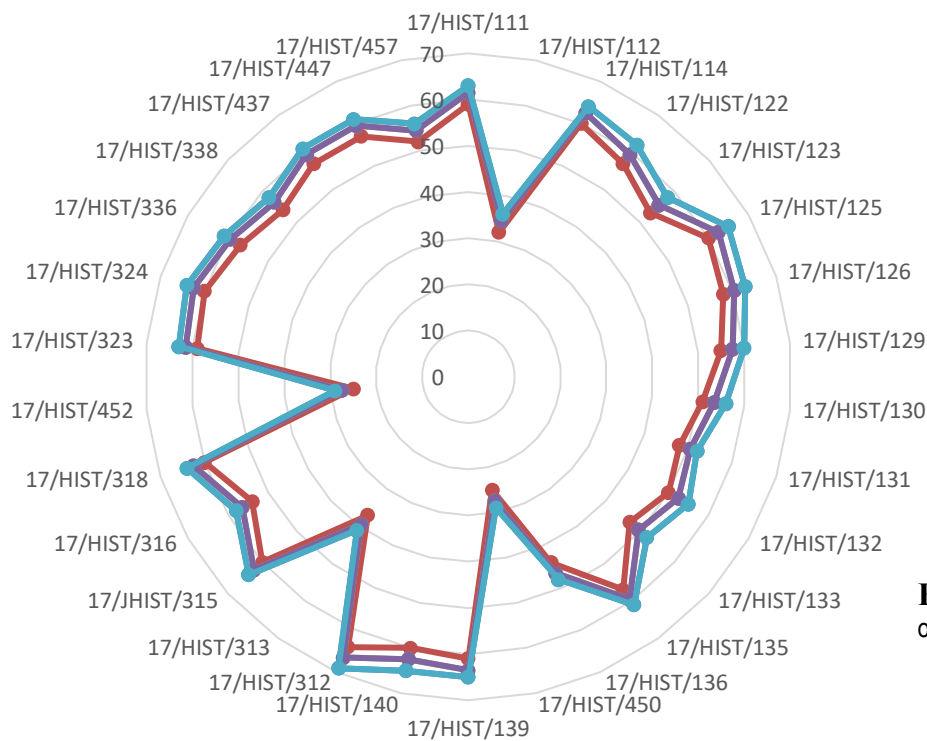

Fig 1: Graphical representation of the Course Outcomes (COs)

Class Strength
No of student mapped to at least one PO
No of students with marks greater than or equal to 60
Average
Attainment Level

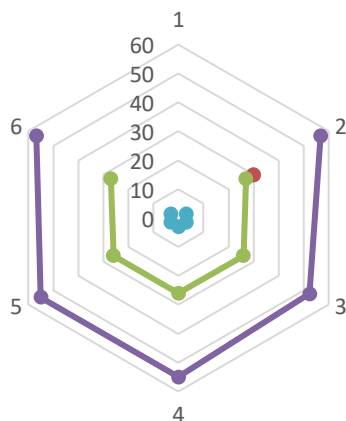

Fig 2: Graphical representation of average attainment level of the Course Outcomes (COs) with at least one PO



St. Edmund's College

(Affiliated to North Eastern Hill University, Shillong)
Recognized by the University Grant Commission under 2 (f) and 12 (B) of UGC act 1956
Laitumkhrach, Shillong – 793003, Meghalaya, India

OUTCOME BASED EDUCATION

CO HIS2290.1 CO HIS2290.2 CO HIS2290.3 CO HIS2290.4 CO HIS2290.5

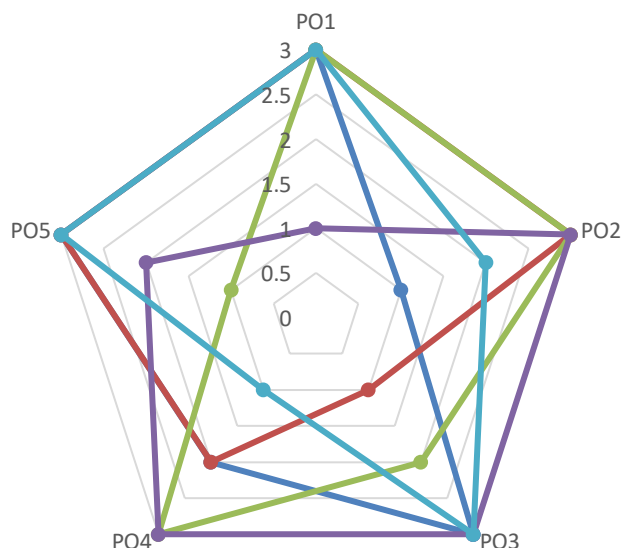

Fig 3: Graphical representation of average PO & CO mapping

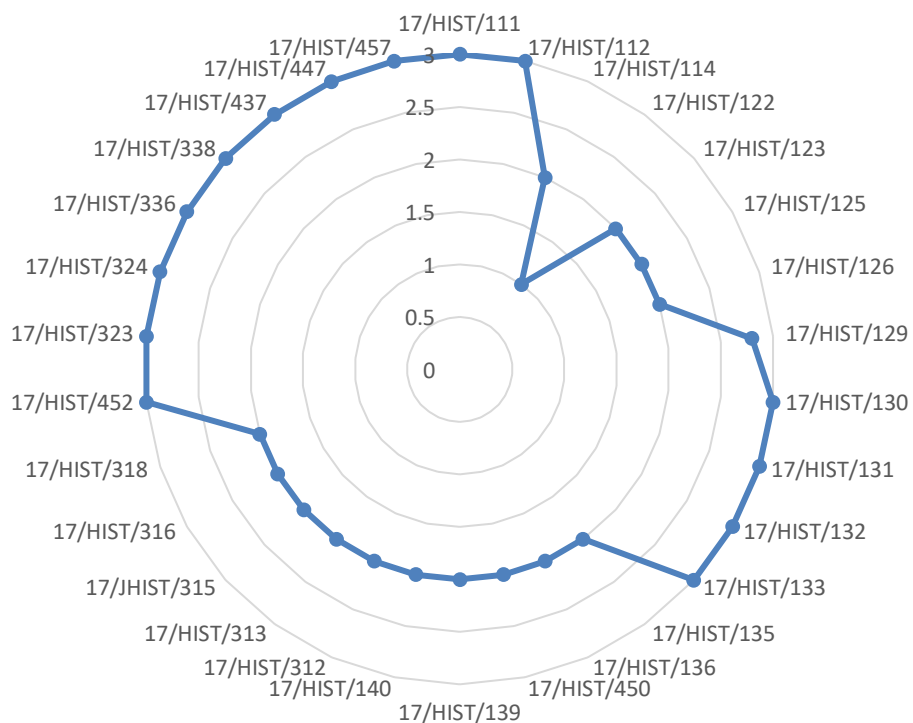

Fig 4: Graphical representation of attainment level scored by the students with the PO-CO mapping



St. Edmund's College

(Affiliated to North Eastern Hill University, Shillong)
Recognized by the University Grant Commission under 2 (f) and 12 (B) of UGC act 1956
Laitumkhrach, Shillong – 793003, Meghalaya, India

OUTCOME BASED EDUCATION

KHASI (KH)

[6th Semester (2020)]

Paper Name: Khasi Poetry

Paper Code: - KH 2060

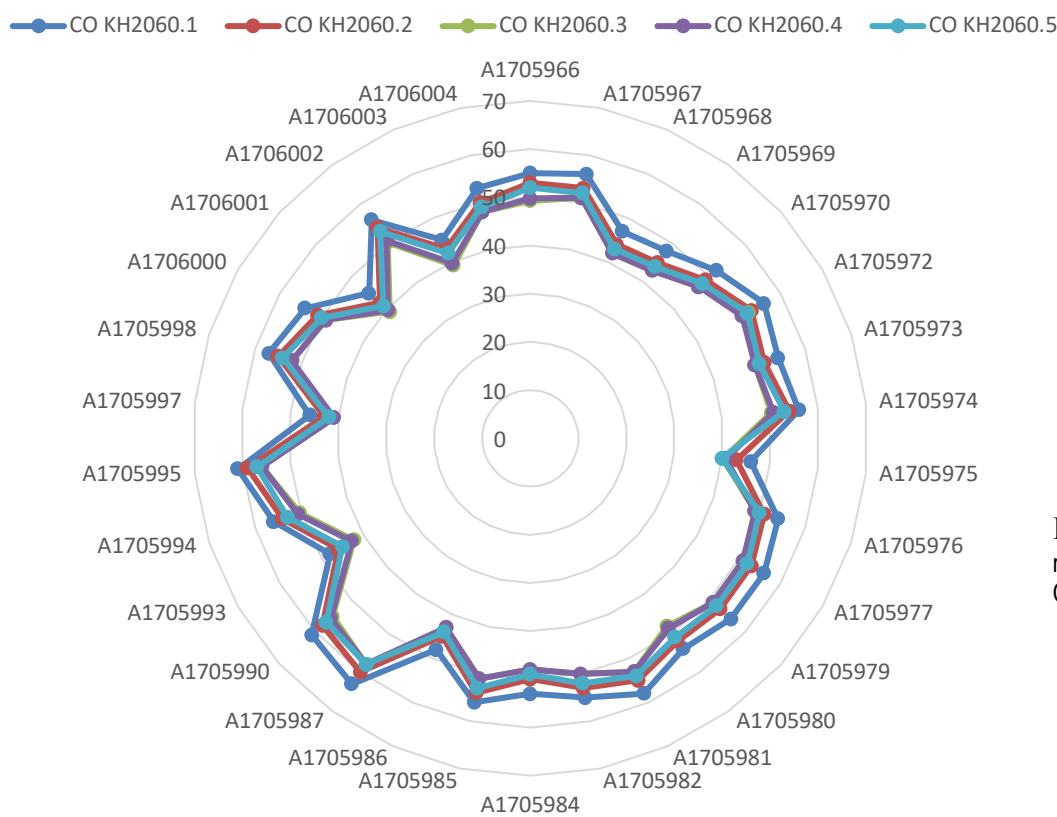

Fig 1: Graphical representation of the Course Outcomes (COs)

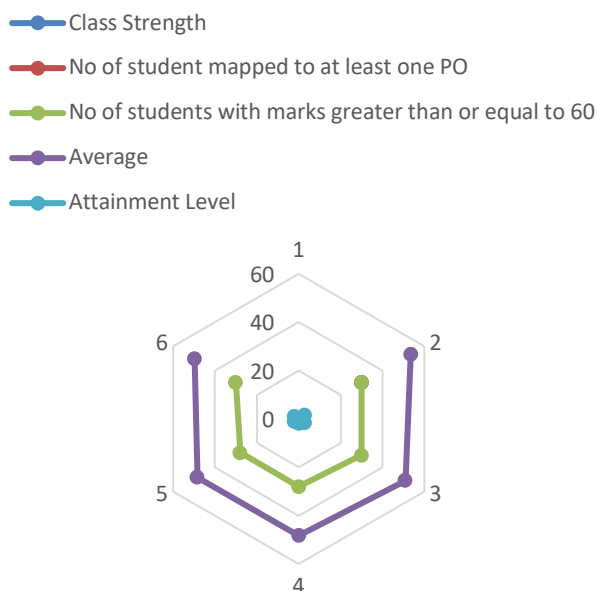

Fig 2: Graphical representation of average attainment level of the Course Outcomes (COs) with at least one PO



St. Edmund's College

(Affiliated to North Eastern Hill University, Shillong)
Recognized by the University Grant Commission under 2 (f) and 12 (B) of UGC act 1956
Laitumkhrach, Shillong – 793003, Meghalaya, India

OUTCOME BASED EDUCATION

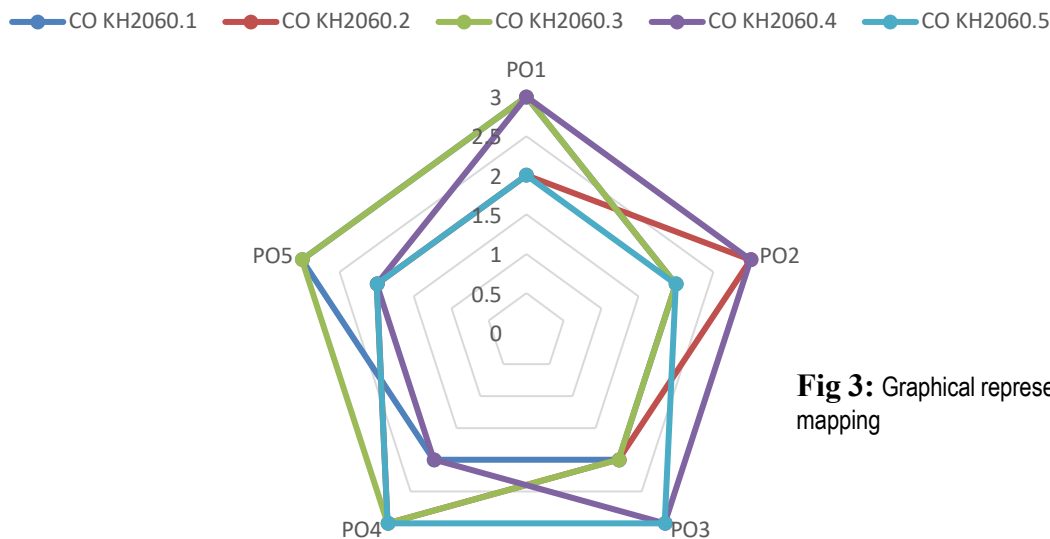

Fig 3: Graphical representation of average PO & CO mapping

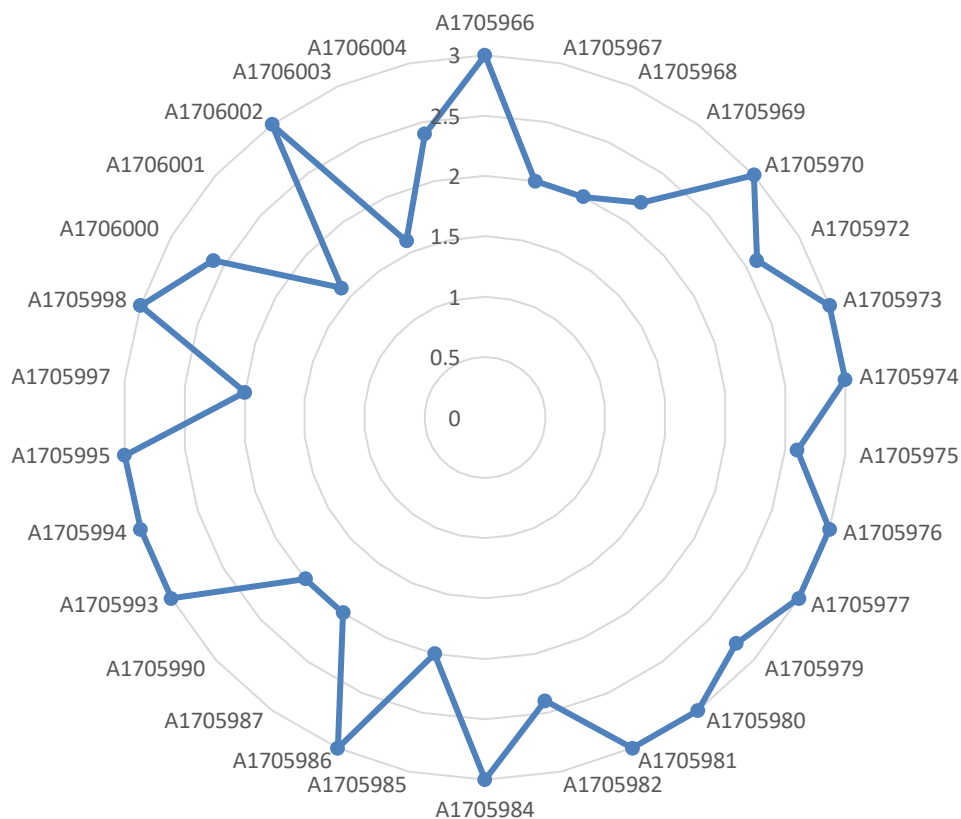

Fig 4: Graphical representation of attainment level scored by the students with the PO-CO mapping



St. Edmund's College

(Affiliated to North Eastern Hill University, Shillong)
Recognized by the University Grant Commission under 2 (f) and 12 (B) of UGC act 1956
Laitumkhrah, Shillong – 793003, Meghalaya, India

OUTCOME BASED EDUCATION

KHASI (KH)

[6th Semester (2020)]

Paper Name: Translation in Khasi Literature

Paper Code: - KH 2050

CO KH2050.1 CO KH2050.2 CO KH2050.3 CO KH2050.4 CO KH2050.5

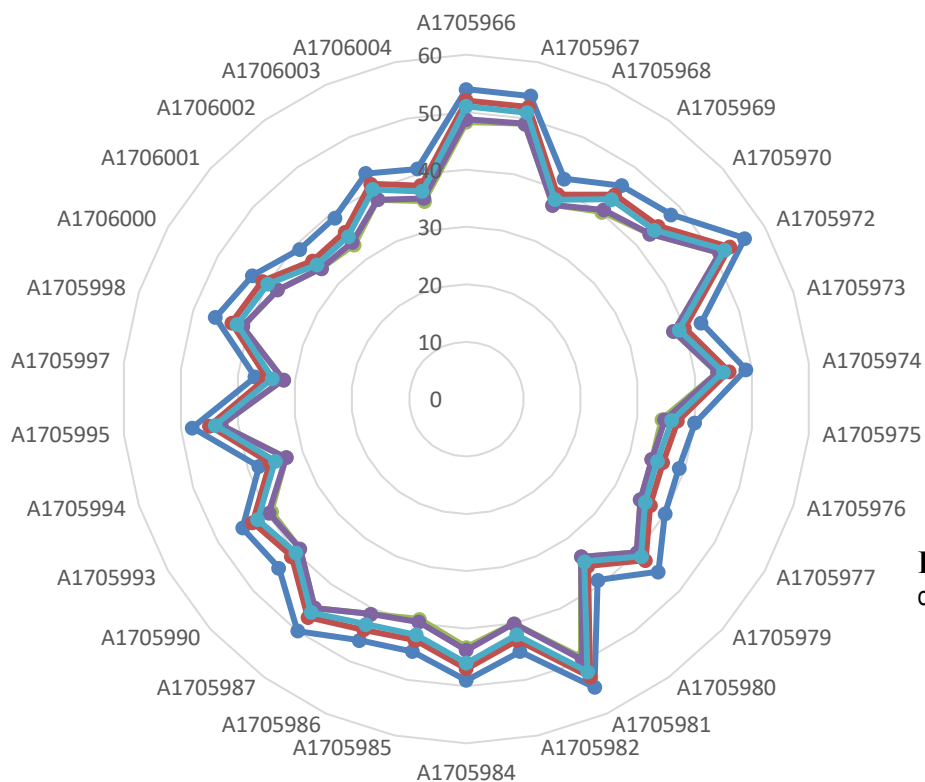

Class Strength
No of student mapped to at least one PO
No of students with marks greater than or equal to 60
Average
Attainment Level

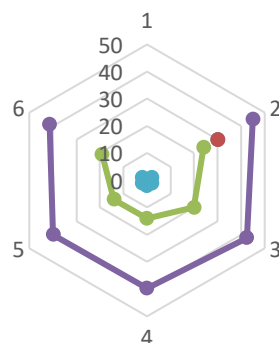



St. Edmund's College

(Affiliated to North Eastern Hill University, Shillong)
Recognized by the University Grant Commission under 2 (f) and 12 (B) of UGC act 1956)
Laitumkhrach, Shillong – 793003, Meghalaya, India

OUTCOME BASED EDUCATION

CO KH2050.1 CO KH2050.2 CO KH2050.3 CO KH2050.4 CO KH2050.5

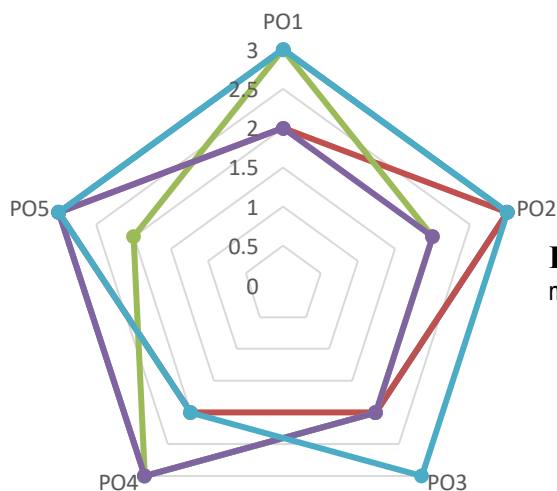

Fig 3: Graphical representation of average PO & CO mapping

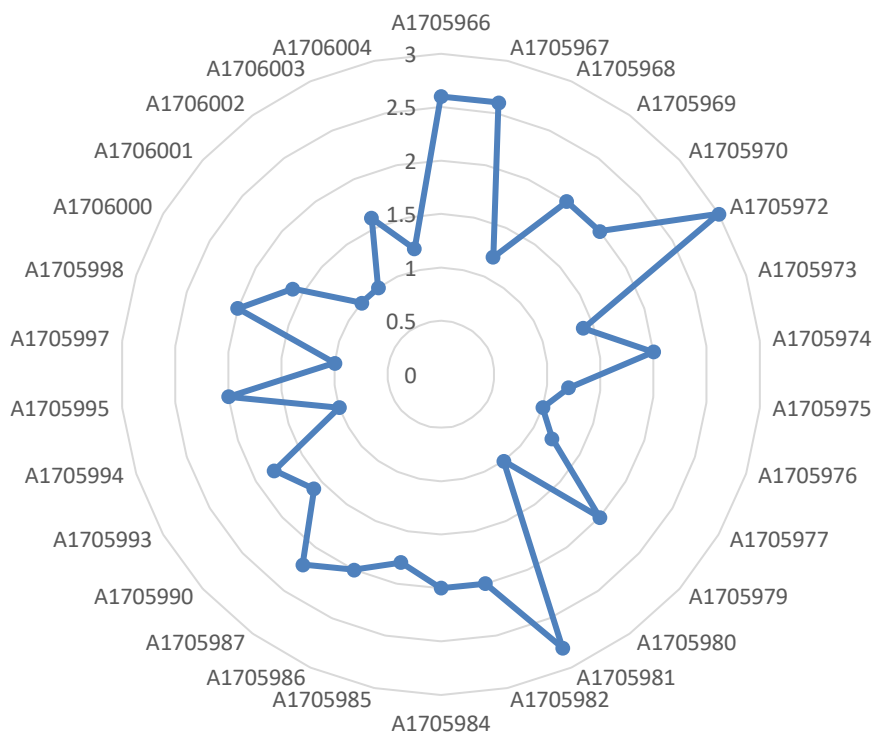

Fig 4: Graphical representation of attainment level scored by the students with the PO-CO mapping



St. Edmund's College

(Affiliated to North Eastern Hill University, Shillong)
Recognized by the University Grant Commission under 2 (f) and 12 (B) of UGC act 1956)
Laitumkhrach, Shillong – 793003, Meghalaya, India

OUTCOME BASED EDUCATION

MATHEMATICS (MATH)

[6th Semester (2020)]

Paper Name: Advanced Calculus

Paper Code: - MATH H61

CO MATH H61.1 CO MATH H61.2 CO MATH H61.3 CO MATH H61.4 CO MATH H61.5

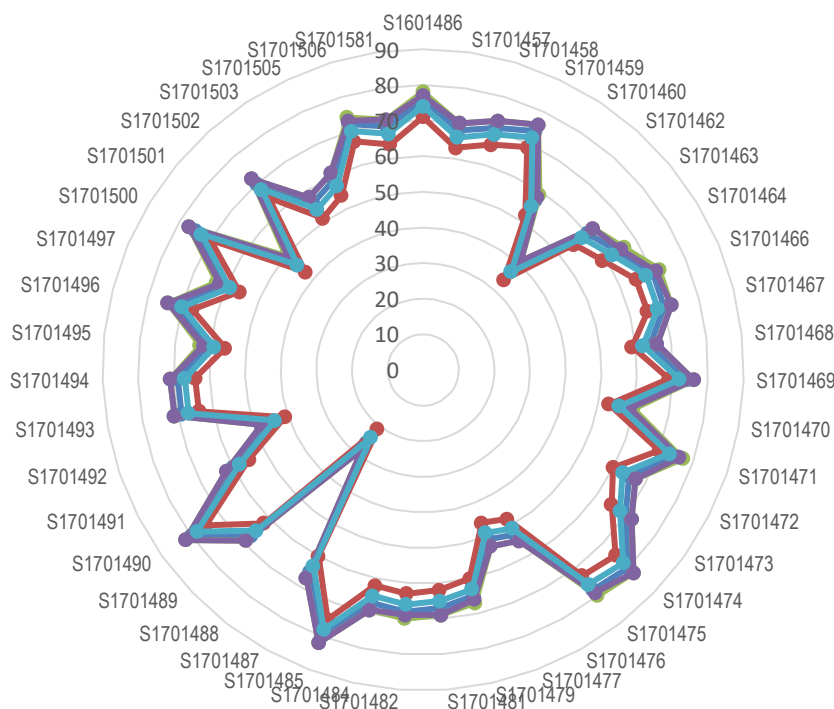

Fig 1: Graphical representation of the Course Outcomes (COs)

Class Strength
No of student mapped to at least one PO
No of students with marks greater than or equal to 60
Average
Attainment Level

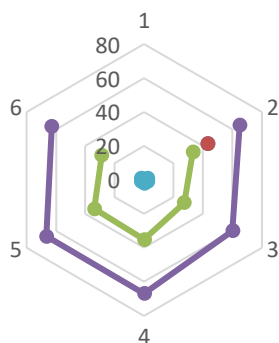

Fig 2: Graphical representation of average attainment level of the Course Outcomes (COs) with at least one PO



St. Edmund's College

(Affiliated to North Eastern Hill University, Shillong)
Recognized by the University Grant Commission under 2 (f) and 12 (B) of UGC act 1956)
Laitumkhrach, Shillong – 793003, Meghalaya, India

OUTCOME BASED EDUCATION

CO MATH H61.1 CO MATH H61.2 CO MATH H61.3 CO MATH H61.4 CO MATH H61.5

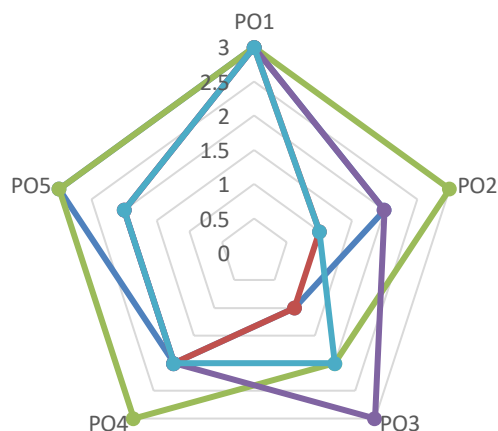

Fig 3: Graphical representation of average PO & CO mapping

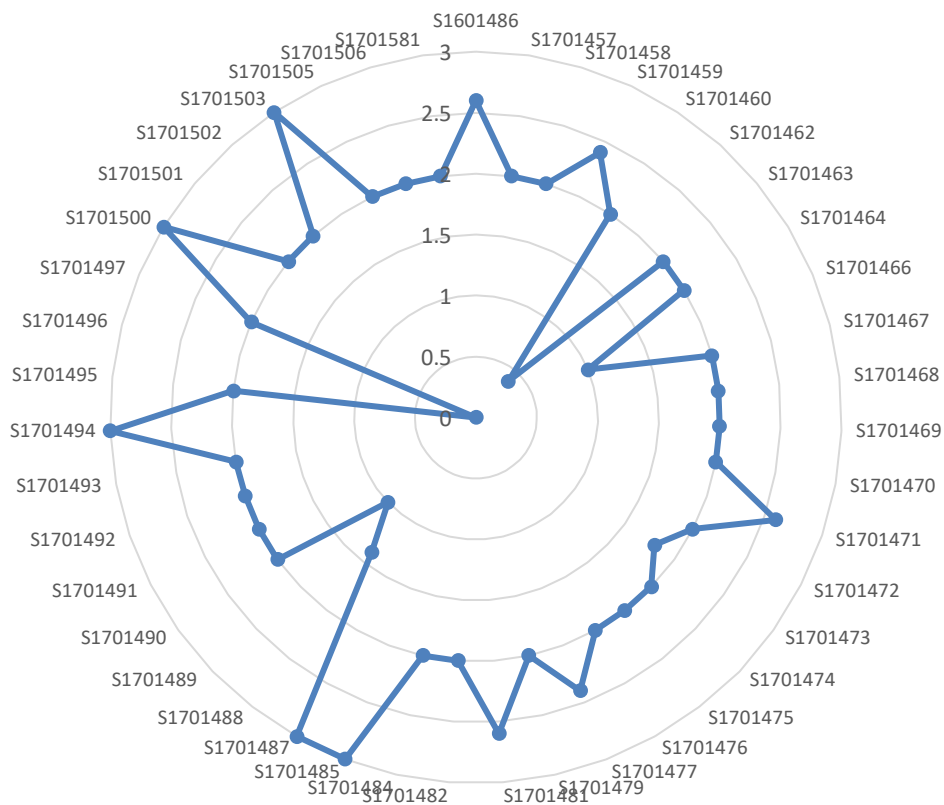

Fig 4: Graphical representation of attainment level scored by the students with the PO-CO mapping



St. Edmund's College

(Affiliated to North Eastern Hill University, Shillong)
Recognized by the University Grant Commission under 2 (f) and 12 (B) of UGC act 1956)
Laitumkhrach, Shillong – 793003, Meghalaya, India

OUTCOME BASED EDUCATION

MATHEMATICS (MATH)

[6th Semester (2020)]

Paper Name: Programming in C & Computer Oriented Numerical Analysis

Paper Code: - MATH HOPT 62

CO MATH HOPT62.1 CO MATH HOPT62.2 CO MATH HOPT62.3 CO MATH HOPT62.4 CO MATH HOPT62.5

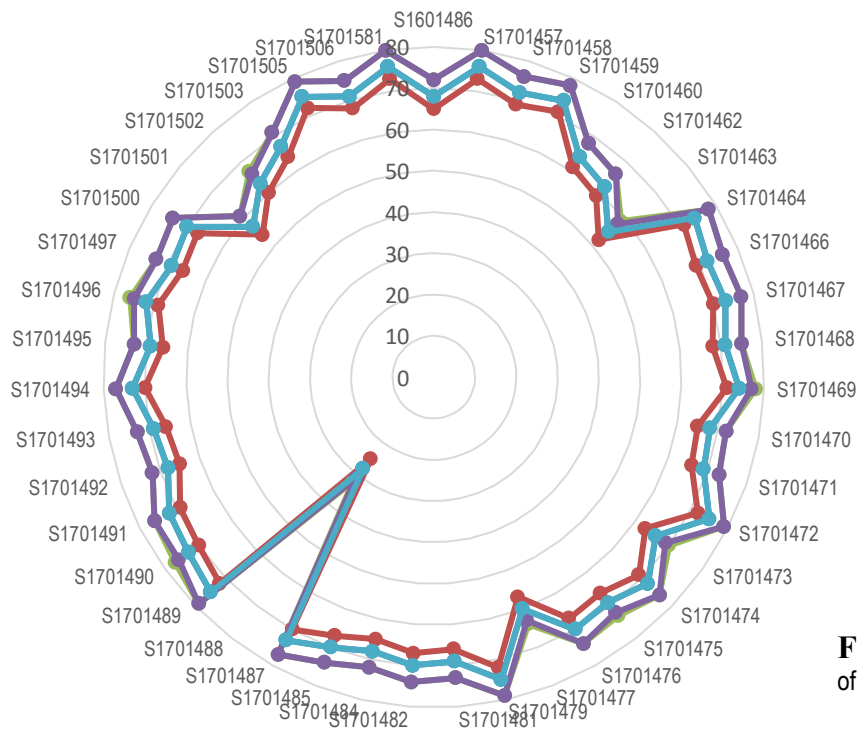

Fig 1: Graphical representation of the Course Outcomes (COs)

Class Strength
No of student mapped to at least one PO
No of students with marks greater than or equal to 60
Average
Attainment Level

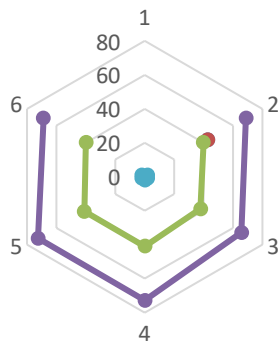

Fig 2: Graphical representation of average attainment level of the Course Outcomes (COs) with at least one PO



St. Edmund's College

(Affiliated to North Eastern Hill University, Shillong)
Recognized by the University Grant Commission under 2 (f) and 12 (B) of UGC act 1956)
Laitumkhrah, Shillong – 793003, Meghalaya, India

OUTCOME BASED EDUCATION

CO MATH HOPT62.1 CO MATH HOPT62.2 CO MATH HOPT62.3 CO MATH HOPT62.4 CO MATH HOPT62.5

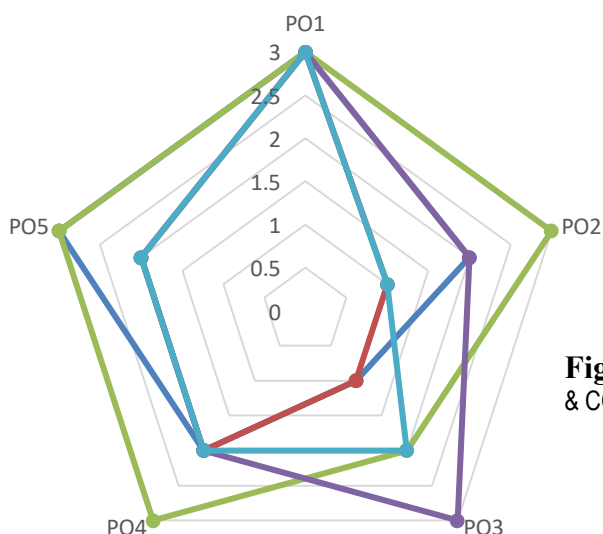

Fig 3: Graphical representation of average PO & CO mapping

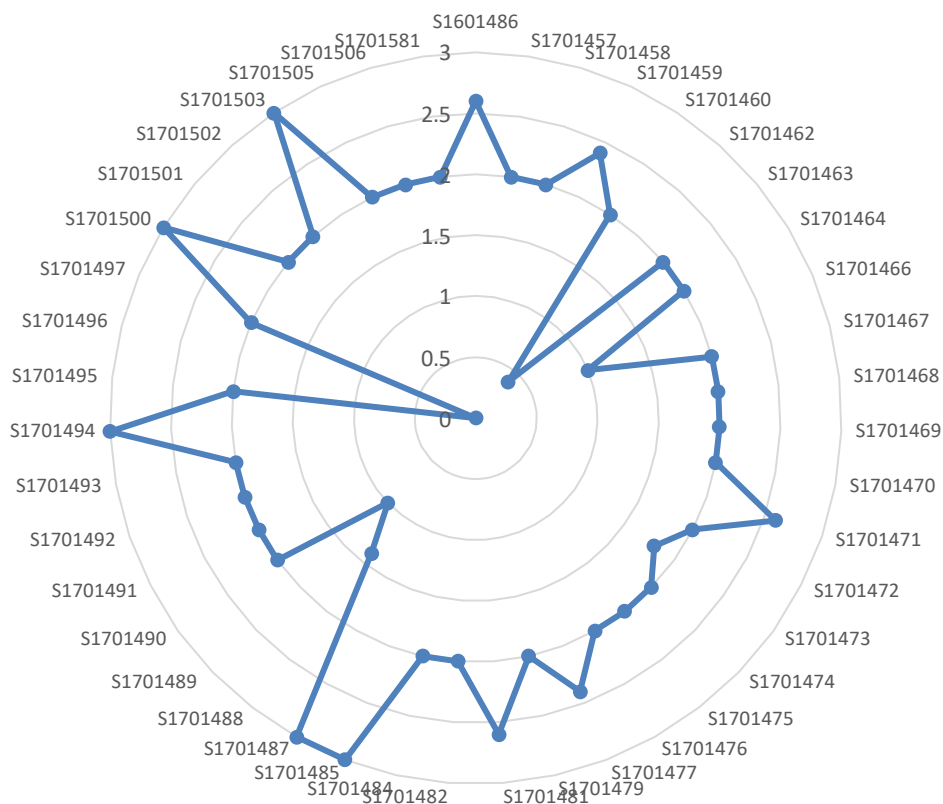

Fig 4: Graphical representation of attainment level scored by the students with the PO-CO mapping



St. Edmund's College

(Affiliated to North Eastern Hill University, Shillong)
Recognized by the University Grant Commission under 2 (f) and 12 (B) of UGC act 1956)
Laitumkhrach, Shillong – 793003, Meghalaya, India

OUTCOME BASED EDUCATION

PHYSICS (PHYS)

[6th Semester (2020)]

Paper Name: Condensed Matter Physics

Paper Code: - PH F1040

CO PH F1040.1 CO PH F1040.2 CO PH F1040.3 CO PH F1040.4 CO PH F1040.5

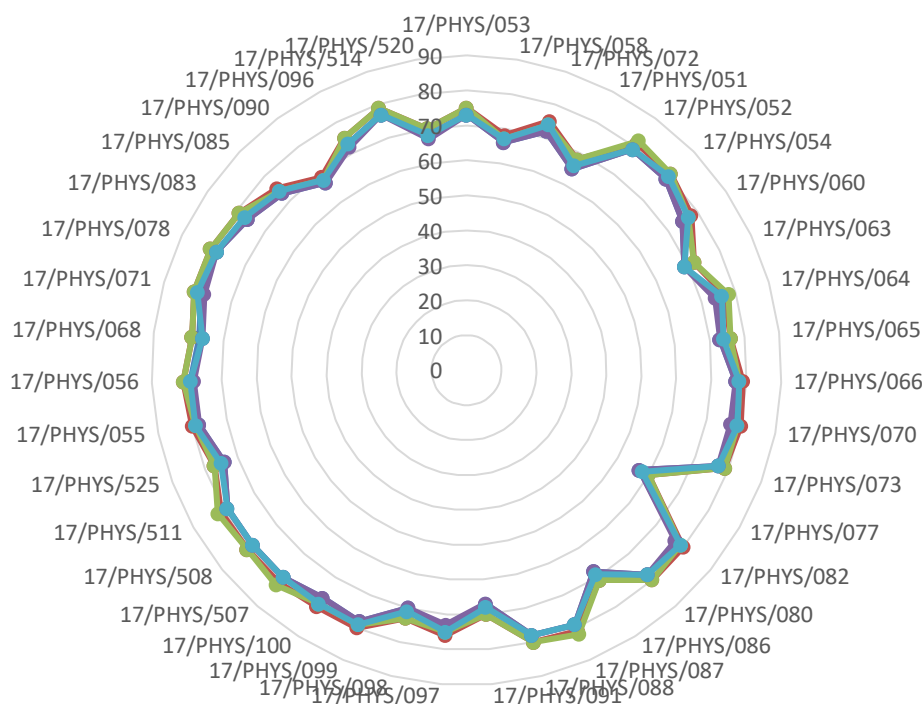

Fig 1: Graphical representation of the Course Outcomes (COs)

Class Strength
No of student mapped to at least one PO
No of students with marks greater than or equal to 60
Average
Attainment Level

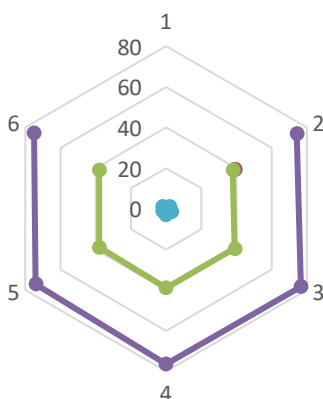

Fig 2: Graphical representation of average attainment level of the Course Outcomes (COs) with at least one PO



St. Edmund's College

(Affiliated to North Eastern Hill University, Shillong)
Recognized by the University Grant Commission under 2 (f) and 12 (B) of UGC act 1956)
Laitumkhrach, Shillong – 793003, Meghalaya, India

OUTCOME BASED EDUCATION

CO PH F1040.1 CO PH F1040.2 CO PH F1040.3 CO PH F1040.4 CO PH F1040.5

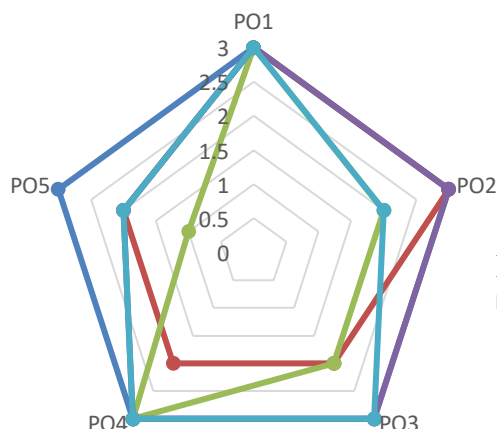

Fig 3: Graphical representation of average PO & CO mapping

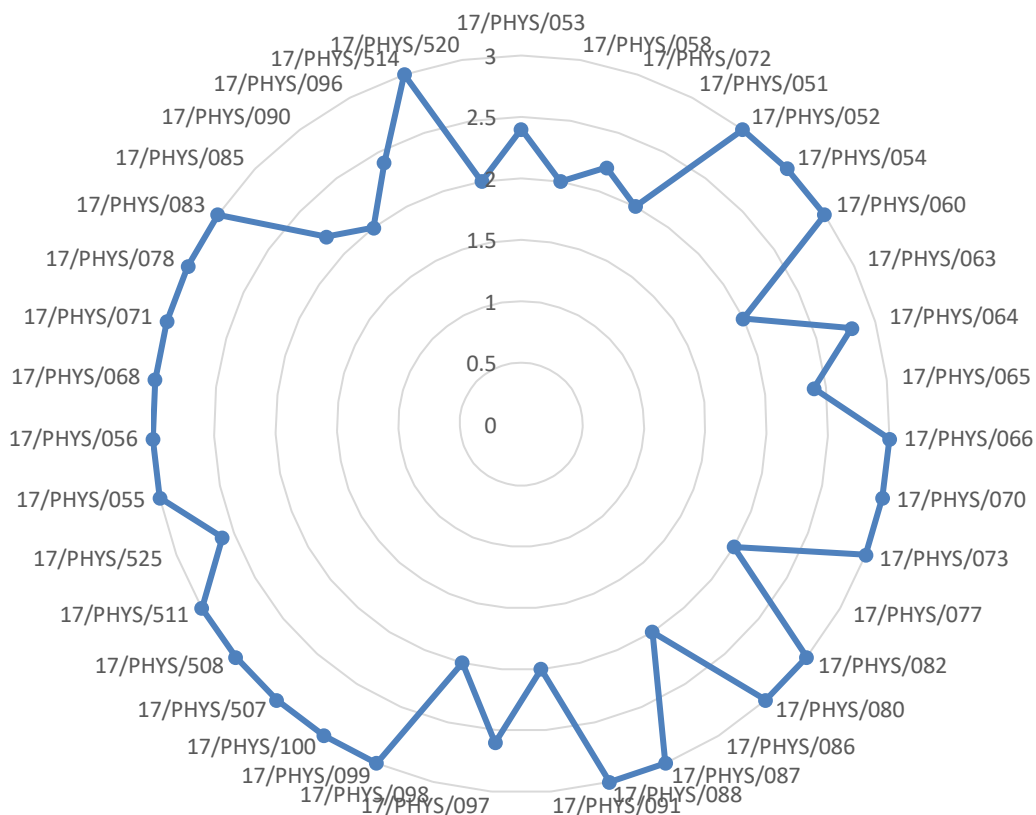

Fig 4: Graphical representation of attainment level scored by the students with the PO-CO mapping



St. Edmund's College

(Affiliated to North Eastern Hill University, Shillong)
Recognized by the University Grant Commission under 2 (f) and 12 (B) of UGC act 1956)
Laitumkhrach, Shillong – 793003, Meghalaya, India

OUTCOME BASED EDUCATION

ELECTRONICS (ELEC)

[6th Semester (2020)]

Paper Name: Atomic, Molecular & Nuclear Physics

Paper Code: - PH F1050

CO PH F1050.1 CO PH F1050.2 CO PH F1050.3 CO PH F1050.4 CO PH F1050.5

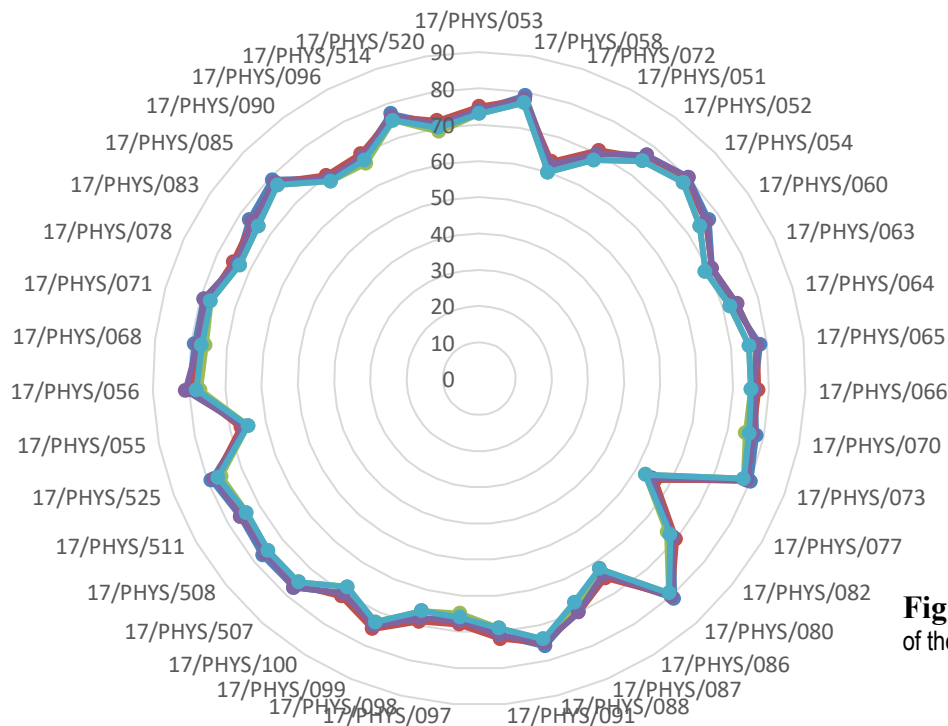

Fig 1: Graphical representation of the Course Outcomes (COs)

Class Strength
No of student mapped to at least one PO
No of students with marks greater than or equal to 60
Average
Attainment Level

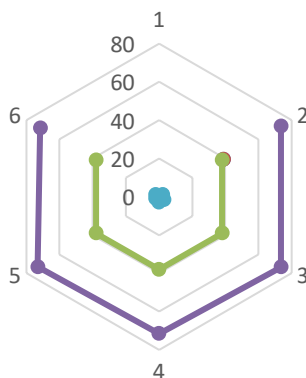

Fig 2: Graphical representation of average attainment level of the Course Outcomes (COs) with at least one PO



St. Edmund's College

(Affiliated to North Eastern Hill University, Shillong)
Recognized by the University Grant Commission under 2 (f) and 12 (B) of UGC act 1956
Laitumkhrah, Shillong – 793003, Meghalaya, India

OUTCOME BASED EDUCATION

CO PH F1050.1 CO PH F1050.2 CO PH F1050.3 CO PH F1050.4 CO PH F1050.5

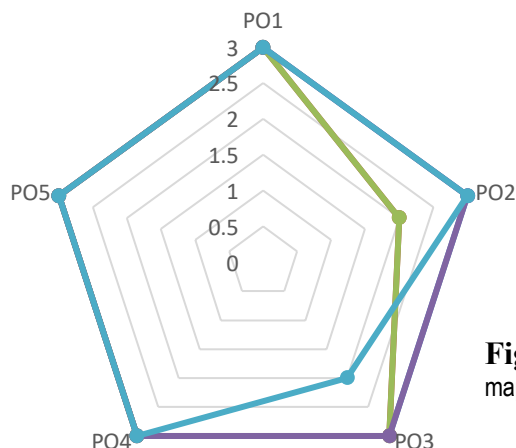

Fig 3: Graphical representation of average PO & CO mapping

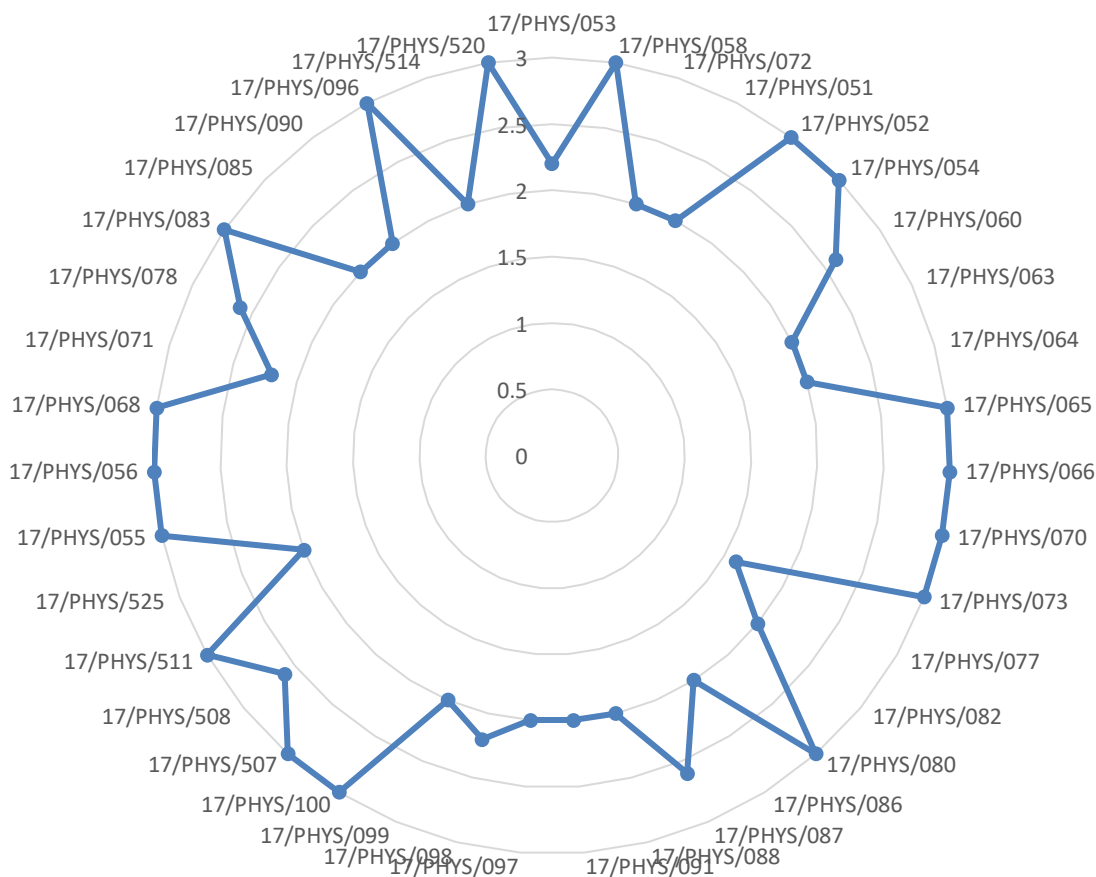

Fig 4: Graphical representation of attainment level scored by the students with the PO-CO mapping



St. Edmund's College

(Affiliated to North Eastern Hill University, Shillong)
Recognized by the University Grant Commission under 2 (f) and 12 (B) of UGC act 1956)
Laitumkhrach, Shillong – 793003, Meghalaya, India

OUTCOME BASED EDUCATION

POLITICAL SCIENCE (POLS)

[6th Semester (2020)]

Paper Name: Government & Politics in North East India

Paper Code: - PSC 07

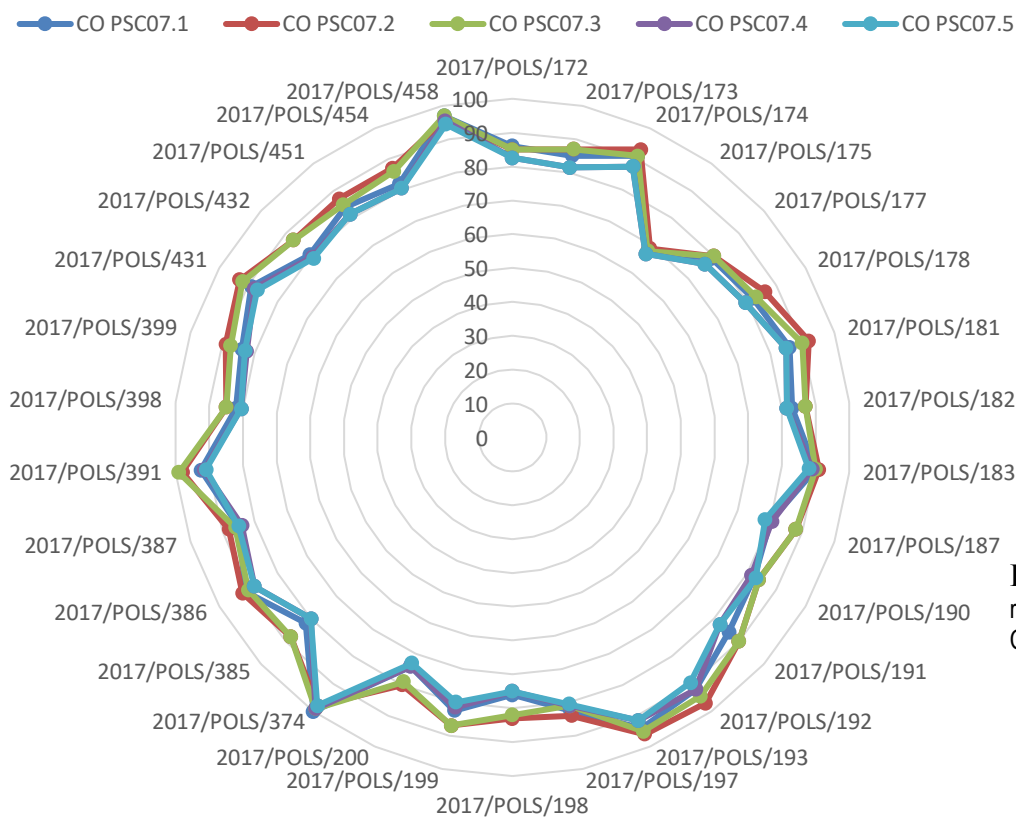

Fig 1: Graphical representation of the Course Outcomes (COs)

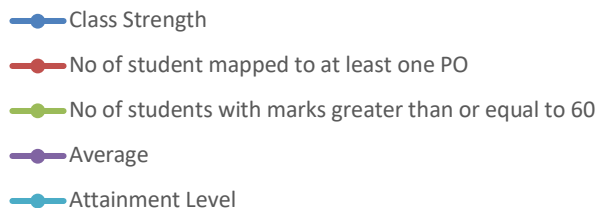

Fig 2: Graphical representation of average attainment level of the Course Outcomes (COs) with at least one PO



St. Edmund's College

(Affiliated to North Eastern Hill University, Shillong)
Recognized by the University Grant Commission under 2 (f) and 12 (B) of UGC act 1956)
Laitumkhrah, Shillong – 793003, Meghalaya, India

OUTCOME BASED EDUCATION

CO PSC07.1 CO PSC07.2 CO PSC07.3 CO PSC07.4 CO PSC07.5

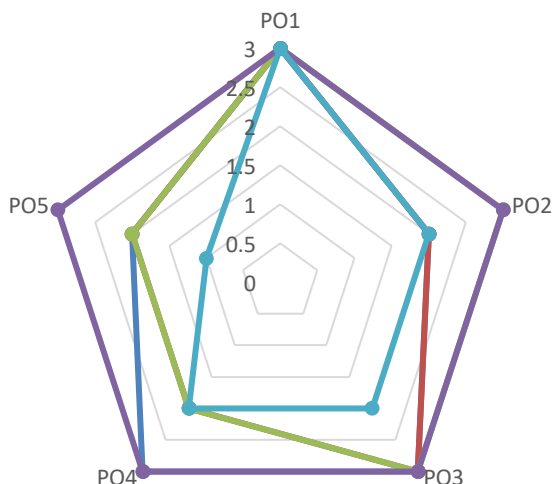

Fig 3: Graphical representation of average PO & CO mapping

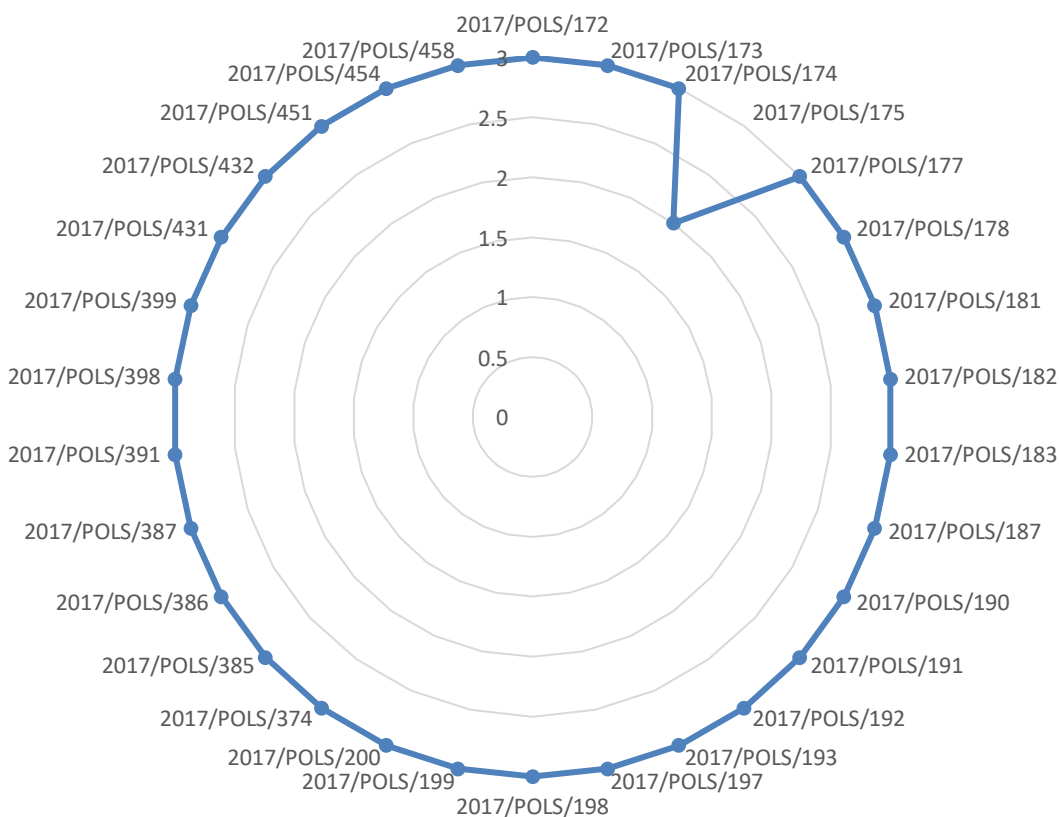

Fig 4: Graphical representation of attainment level scored by the students with the PO-CO mapping



St. Edmund's College

(Affiliated to North Eastern Hill University, Shillong)
Recognized by the University Grant Commission under 2 (f) and 12 (B) of UGC act 1956)
Laitumkhrach, Shillong – 793003, Meghalaya, India

OUTCOME BASED EDUCATION

POLITICAL SCIENCE (POLS)

[6th Semester (2020)]

Paper Name: Political Sociology

Paper Code: - PSC 08

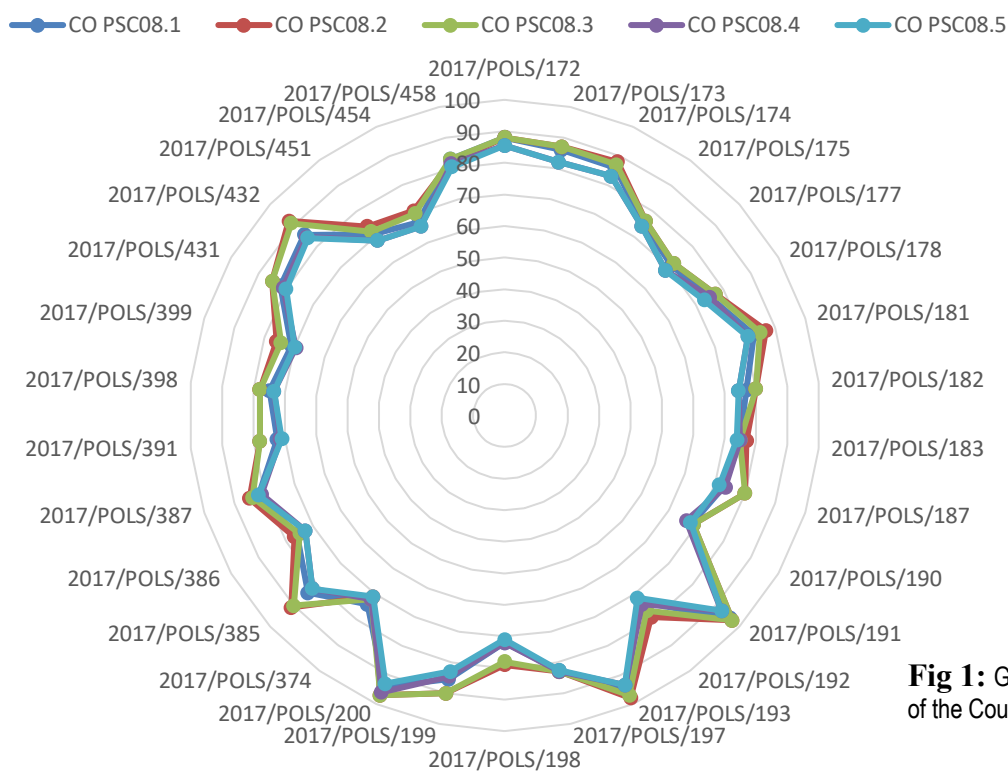

Fig 1: Graphical representation of the Course Outcomes (COs)

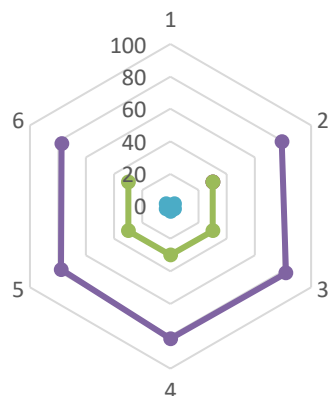
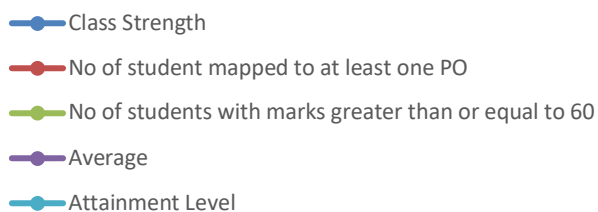

Fig 2: Graphical representation of average attainment level of the Course Outcomes (COs) with at least one PO



St. Edmund's College

(Affiliated to North Eastern Hill University, Shillong)
Recognized by the University Grant Commission under 2 (f) and 12 (B) of UGC act 1956
Laitumkhrach, Shillong – 793003, Meghalaya, India

OUTCOME BASED EDUCATION

CO PSC08.1 CO PSC08.2 CO PSC08.3 CO PSC08.4 CO PSC08.5

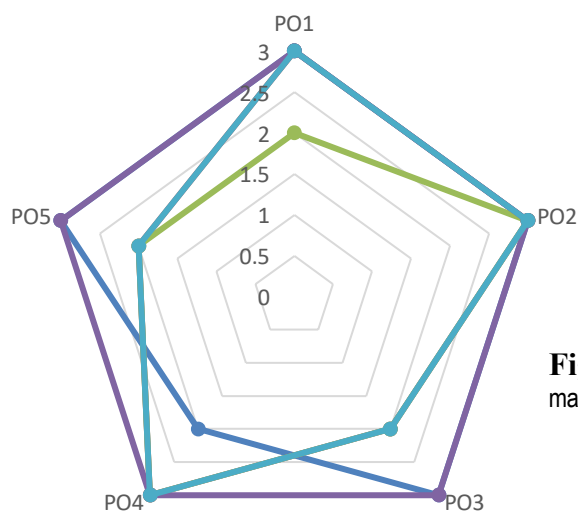

Fig 3: Graphical representation of average PO & CO mapping

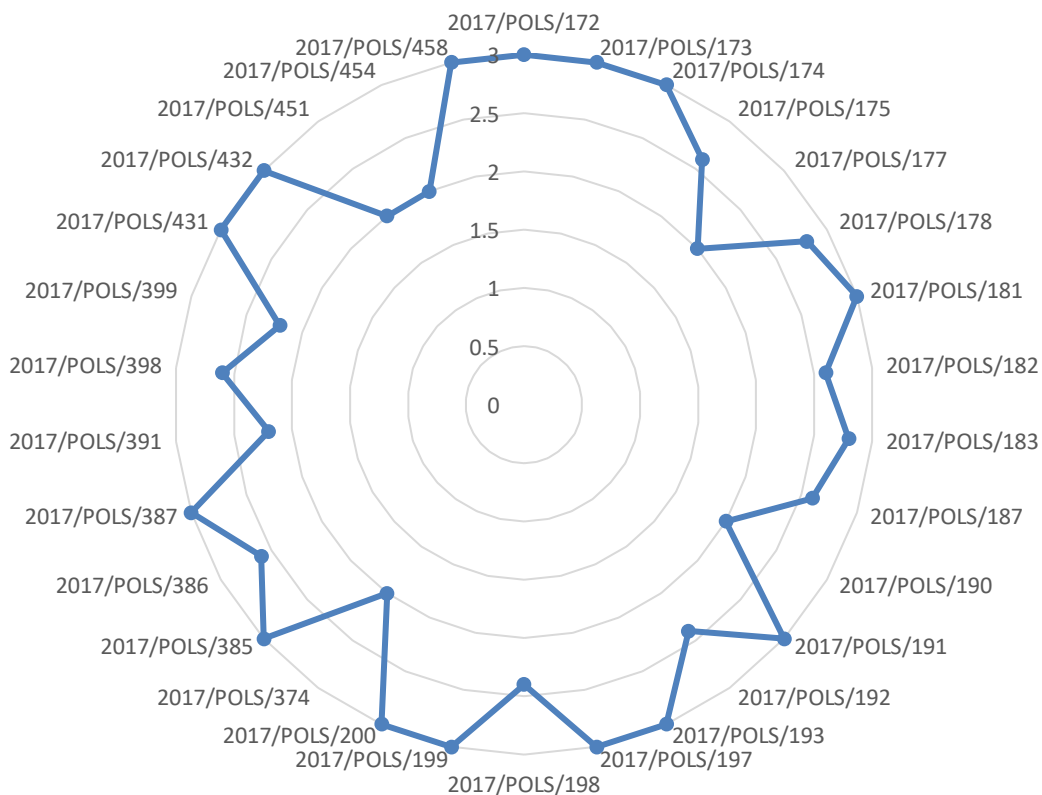

Fig 4: Graphical representation of attainment level scored by the students with the PO-CO mapping



St. Edmund's College

(Affiliated to North Eastern Hill University, Shillong)
Recognized by the University Grant Commission under 2 (f) and 12 (B) of UGC act 1956)
Laitumkhrach, Shillong – 793003, Meghalaya, India

OUTCOME BASED EDUCATION

SOCIOLOGY (SOCI) [6th Semester (2020)]

Paper Name: Sociology of Religion

Paper Code: - SOC-601

CO SOC 601.1 CO SOC 601.2 CO SOC 601.3 CO SOC 601.4 CO SOC 601.5

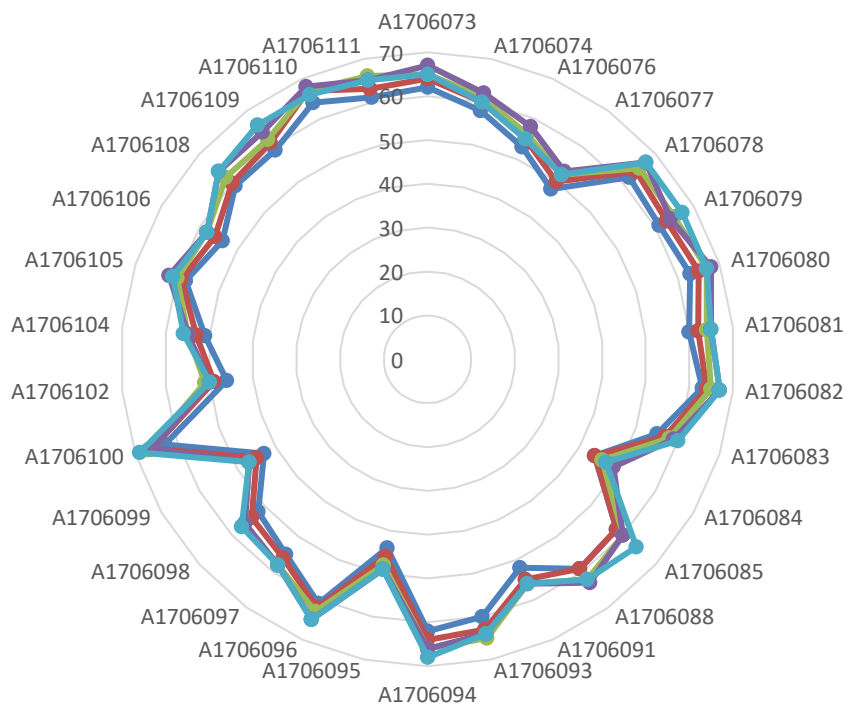

Fig 1: Graphical representation of the Course Outcomes (COs)

Class Strength
No of student mapped to at least one PO
No of students with marks greater than or equal to 60
Average
Attainment Level

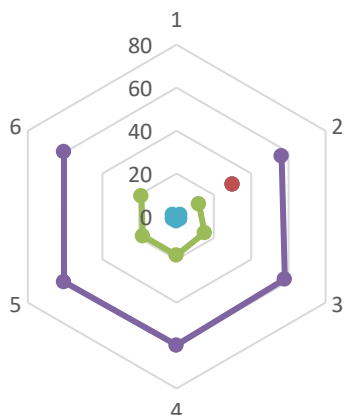

Fig 2: Graphical representation of average attainment level of the Course Outcomes (COs) with at least one PO



St. Edmund's College

(Affiliated to North Eastern Hill University, Shillong)
Recognized by the University Grant Commission under 2 (f) and 12 (B) of UGC act 1956)
Laitumkhrah, Shillong – 793003, Meghalaya, India

OUTCOME BASED EDUCATION

CO SOC 601.1 CO SOC 601.2 CO SOC 601.3 CO SOC 601.4 CO SOC 601.5

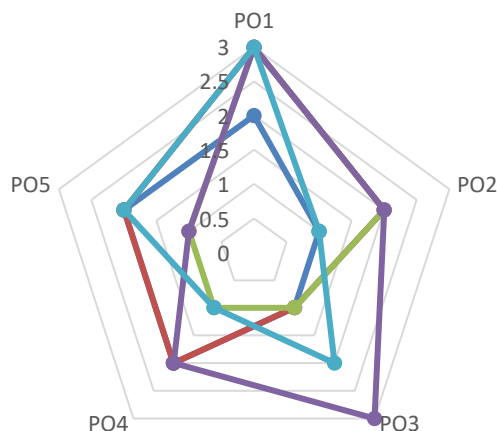

Fig 3: Graphical representation of average PO & CO mapping

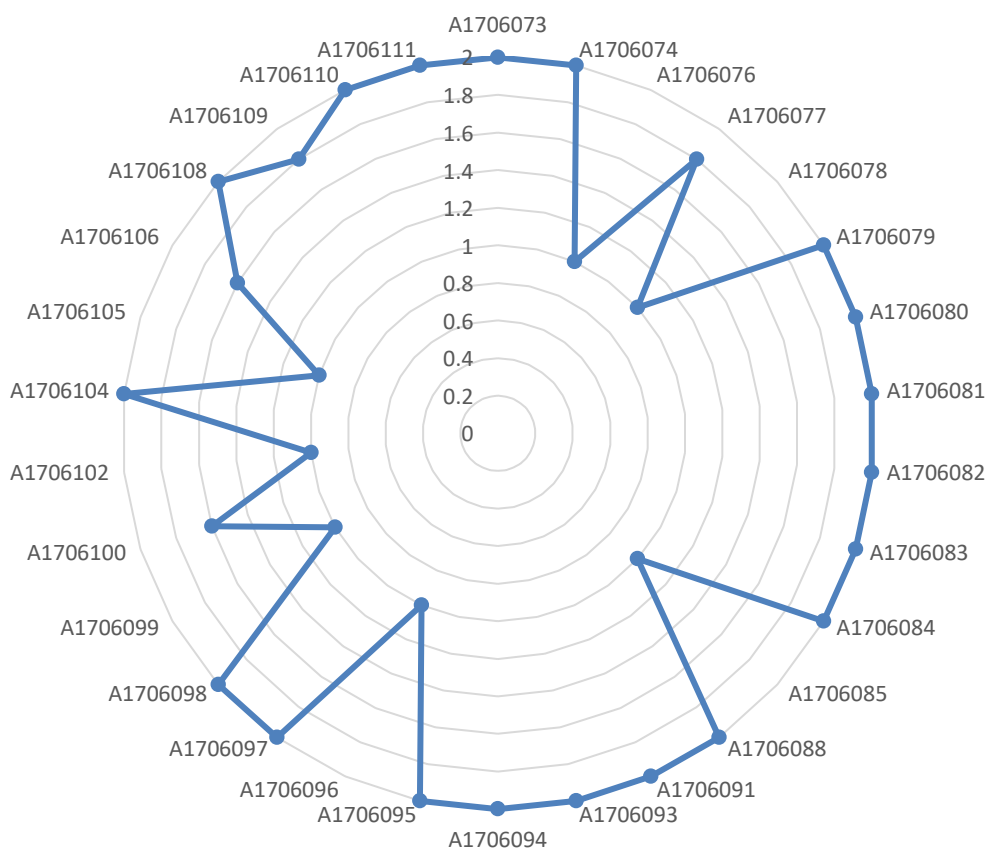

Fig 4: Graphical representation of attainment level scored by the students with the PO-CO mapping



St. Edmund's College

(Affiliated to North Eastern Hill University, Shillong)
Recognized by the University Grant Commission under 2 (f) and 12 (B) of UGC act 1956
Laitumkhrach, Shillong – 793003, Meghalaya, India

OUTCOME BASED EDUCATION

SOCIOLOGY (SOCI) [6th Semester (2020)]

Paper Name: Research Methodology

Paper Code: - SOC 603

CO SOC 603.1 CO SOC 603.2 CO SOC 603.3 CO SOC 603.4 CO SOC 603.5

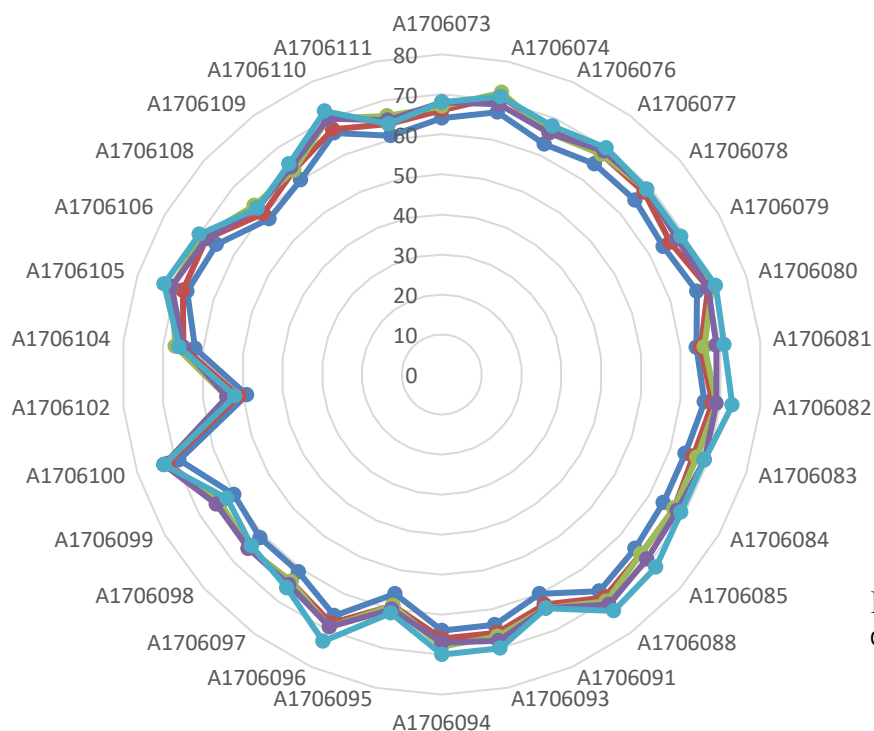

Fig 1: Graphical representation of the Course Outcomes (COs)

Class Strength
No of student mapped to at least one PO
No of students with marks greater than or equal to 60
Average
Attainment Level

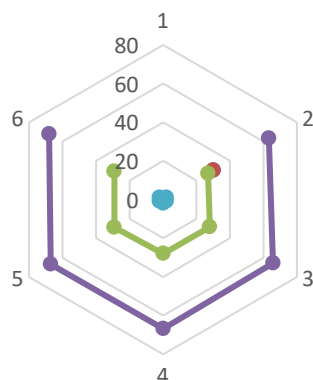

Fig 2: Graphical representation of average attainment level of the Course Outcomes (COs) with at least one PO



St. Edmund's College

(Affiliated to North Eastern Hill University, Shillong)
Recognized by the University Grant Commission under 2 (f) and 12 (B) of UGC act 1956)
Laitumkhrach, Shillong – 793003, Meghalaya, India

OUTCOME BASED EDUCATION

CO SOC 603.1 CO SOC 603.2 CO SOC 603.3 CO SOC 603.4 CO SOC 603.5

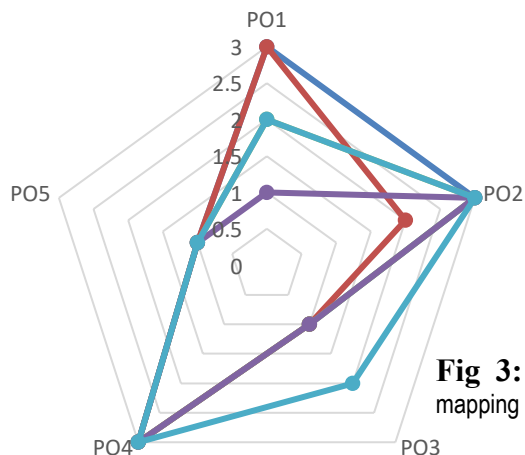

Fig 3: Graphical representation of average PO & CO mapping

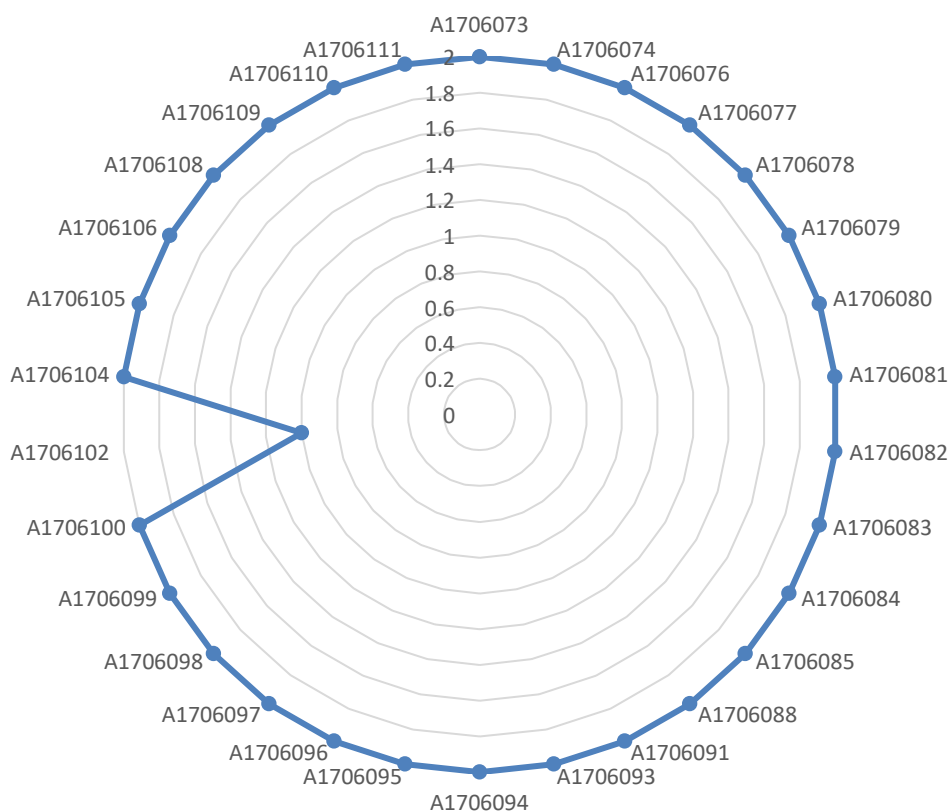

Fig 4: Graphical representation of attainment level scored by the students with the PO-CO mapping



St. Edmund's College

(Affiliated to North Eastern Hill University, Shillong)
Recognized by the University Grant Commission under 2 (f) and 12 (B) of UGC act 1956
Laitumkhrach, Shillong – 793003, Meghalaya, India

OUTCOME BASED EDUCATION

ZOOLOGY (ZOOL)

[6th Semester (2020)]

Paper Name: Biochemistry, Animal Physiology & Endocrinology

Paper Code: - ZOOH 601

CO ZOOH601.1 CO ZOOH601.2 CO ZOOH601.3 CO ZOOH601.4 CO ZOOH601.5

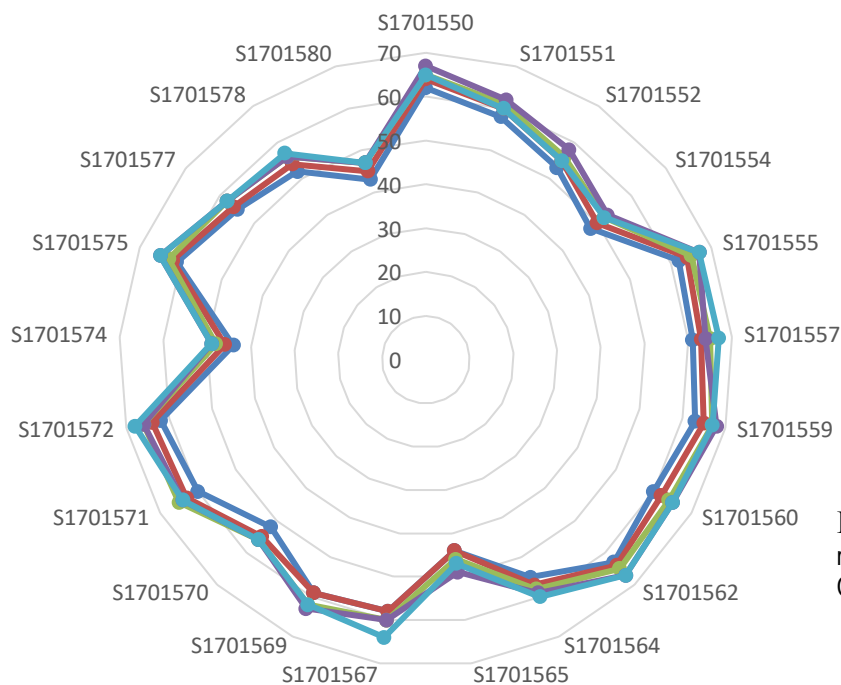

Class Strength
No of student mapped to at least one PO
No of students with marks greater than or equal to 60
Average
Attainment Level

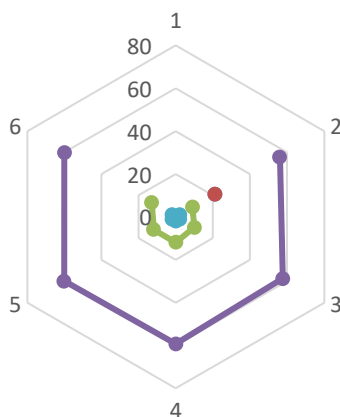



St. Edmund's College

(Affiliated to North Eastern Hill University, Shillong)
Recognized by the University Grant Commission under 2 (f) and 12 (B) of UGC act 1956
Laitumkhrah, Shillong – 793003, Meghalaya, India

OUTCOME BASED EDUCATION

CO ZOOH601.1 CO ZOOH601.2 CO ZOOH601.3 CO ZOOH601.4 CO ZOOH601.5

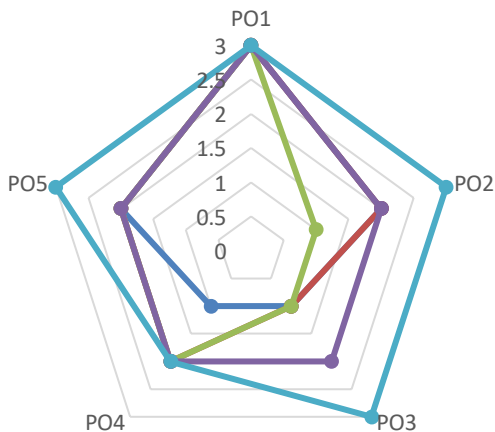

Fig 3: Graphical representation of average PO & CO mapping

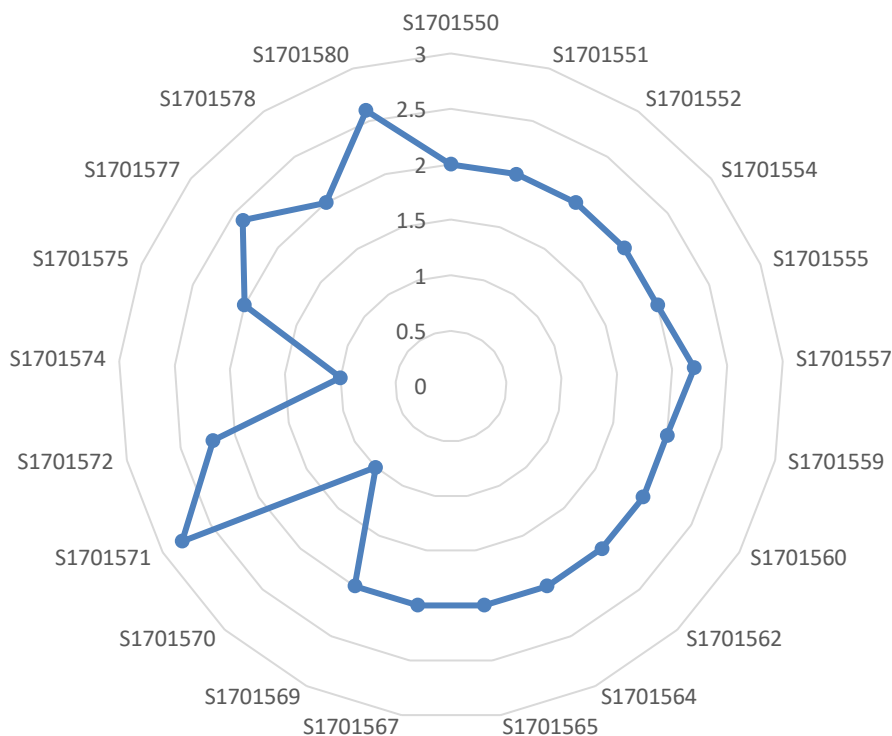

Fig 4: Graphical representation of attainment level scored by the students with the PO-CO mapping



St. Edmund's College

(Affiliated to North Eastern Hill University, Shillong)
Recognized by the University Grant Commission under 2 (f) and 12 (B) of UGC act 1956
Laitumkhrach, Shillong – 793003, Meghalaya, India

OUTCOME BASED EDUCATION

ZOOLOGY (ZOO)

[6th Semester (2020)]

Paper Name: Developmental Biology, Environmental Biology & Biotechnology

Paper Code: - ZOOH 602

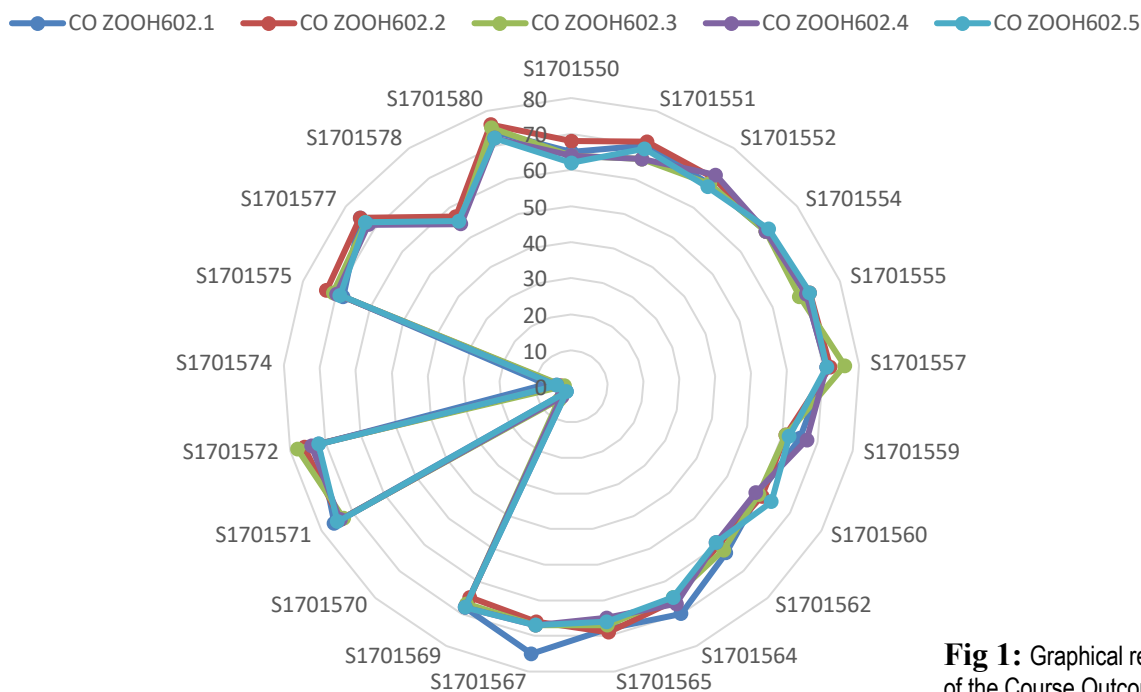

Fig 1: Graphical representation of the Course Outcomes (COs)

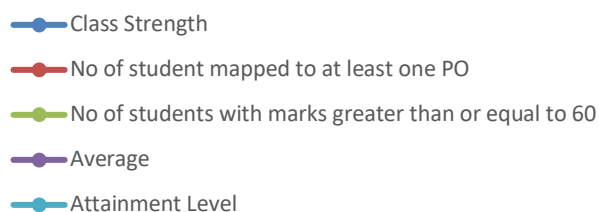

Fig 2: Graphical representation of average attainment level of the Course Outcomes (COs) with at least one PO



St. Edmund's College

(Affiliated to North Eastern Hill University, Shillong)
Recognized by the University Grant Commission under 2 (f) and 12 (B) of UGC act 1956)
Laitumkhrach, Shillong – 793003, Meghalaya, India

OUTCOME BASED EDUCATION

CO ZOOH602.1 CO ZOOH602.2 CO ZOOH602.3 CO ZOOH602.4 CO ZOOH602.5

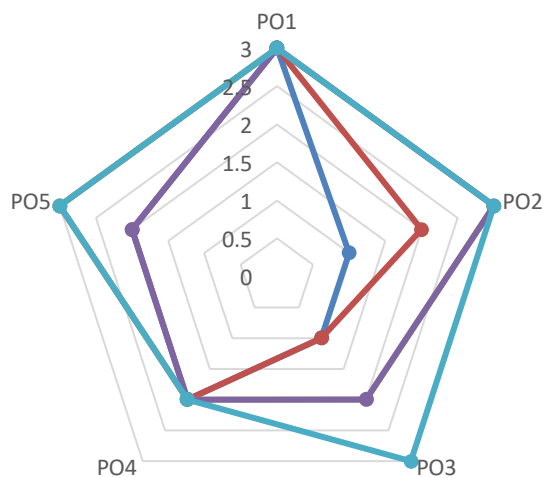

Fig 3: Graphical representation of average PO & CO mapping

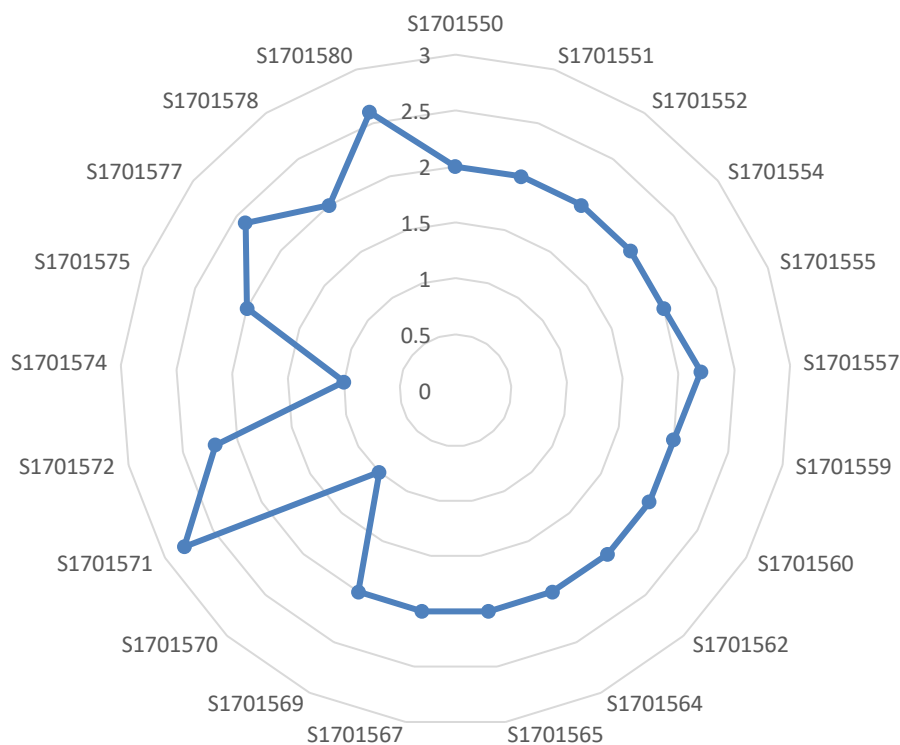

Fig 4: Graphical representation of attainment level scored by the students with the PO-CO mapping



St. Edmund's College

(Affiliated to North Eastern Hill University, Shillong)
Recognized by the University Grant Commission under 2 (f) and 12 (B) of UGC act 1956
Laitumkhrach, Shillong – 793003, Meghalaya, India

OUTCOME BASED EDUCATION

GEOGRAPHY (GEOG)

[6th Semester (2020)]

Paper Name: Geography of Resources

Paper Code: - GE 601

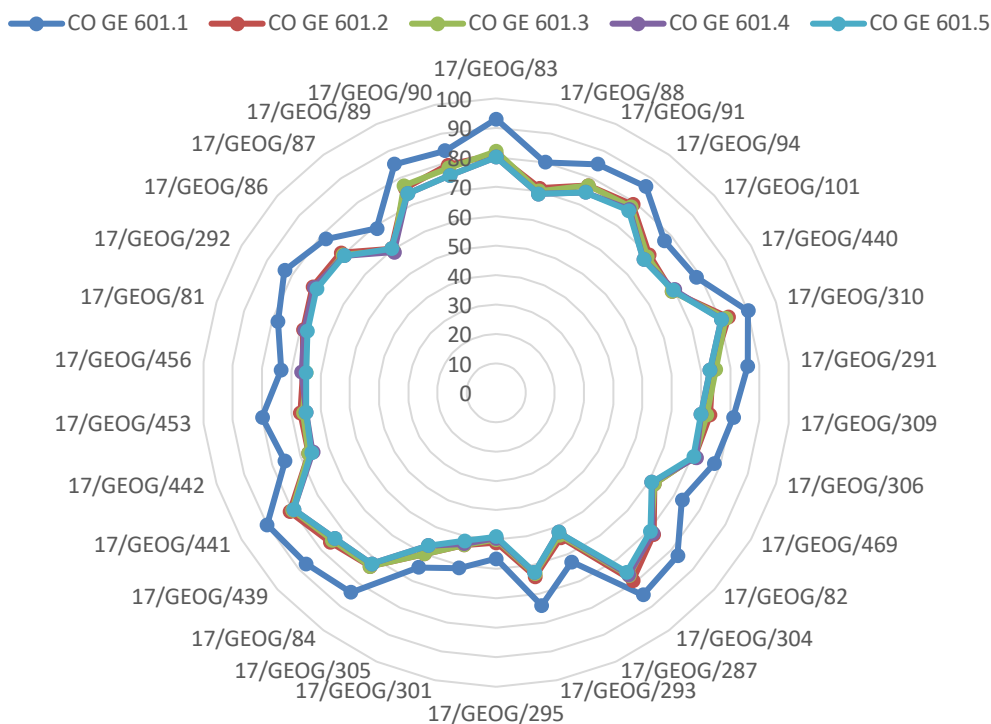

Fig 1: Graphical representation of the Course Outcomes (COs)

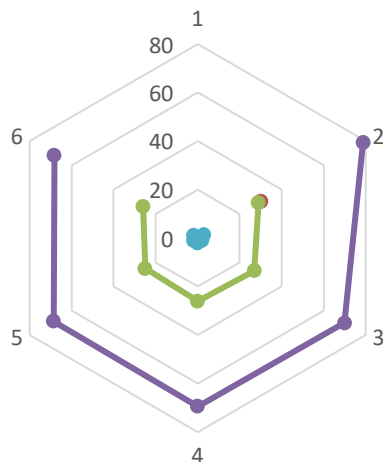
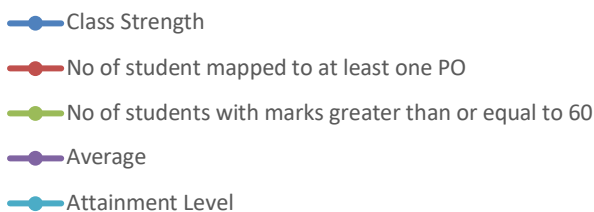

Fig 2: Graphical representation of average attainment level of the Course Outcomes (COs) with at least one PO



St. Edmund's College

(Affiliated to North Eastern Hill University, Shillong)
Recognized by the University Grant Commission under 2 (f) and 12 (B) of UGC act 1956)
Laitumkhrah, Shillong – 793003, Meghalaya, India

OUTCOME BASED EDUCATION

CO GE 601.1 CO GE 601.2 CO GE 601.3 CO GE 601.4 CO GE 601.5

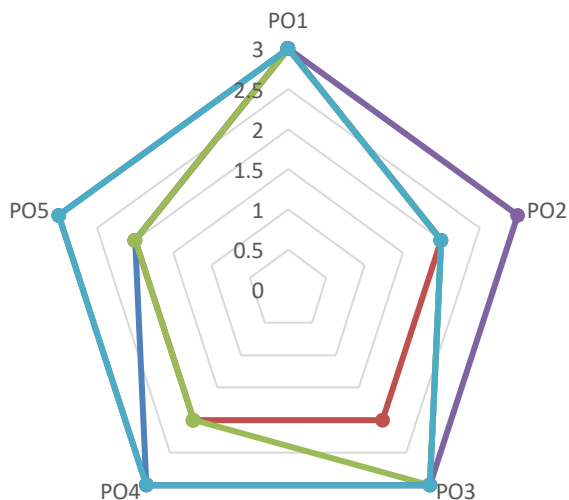

Fig 3: Graphical representation of average PO & CO mapping

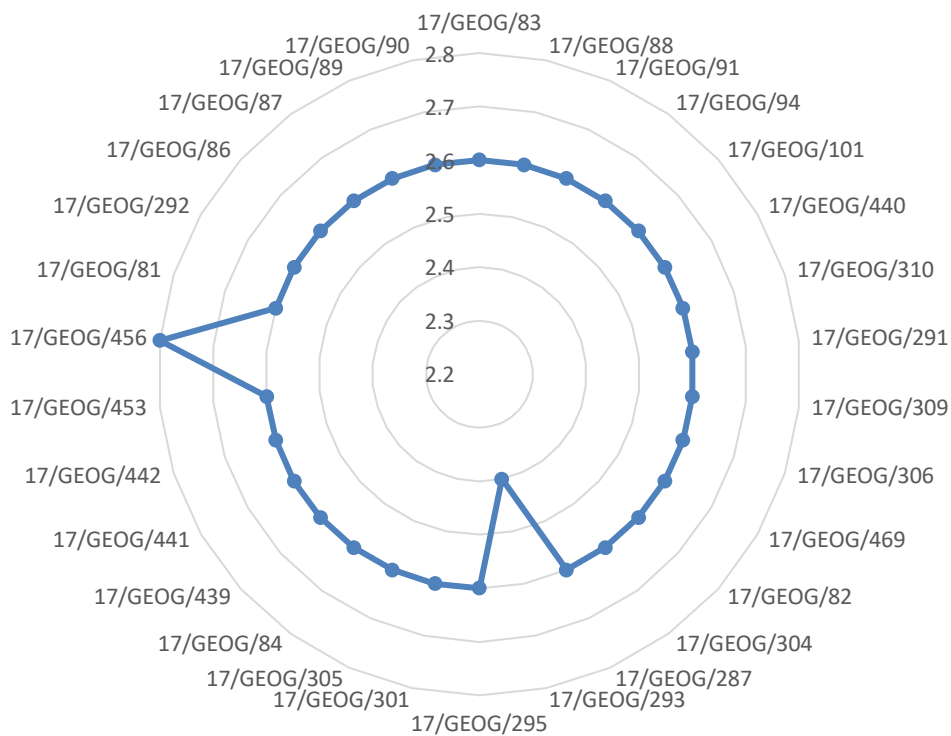

Fig 4: Graphical representation of attainment level scored by the students with the PO-CO mapping



St. Edmund's College

(Affiliated to North Eastern Hill University, Shillong)
Recognized by the University Grant Commission under 2 (f) and 12 (B) of UGC act 1956
Laitumkhrach, Shillong – 793003, Meghalaya, India

OUTCOME BASED EDUCATION

GEOGRAPHY (GEOG) [6th Semester (2020)]

Paper Name: Biogeography

Paper Code: - GE 602

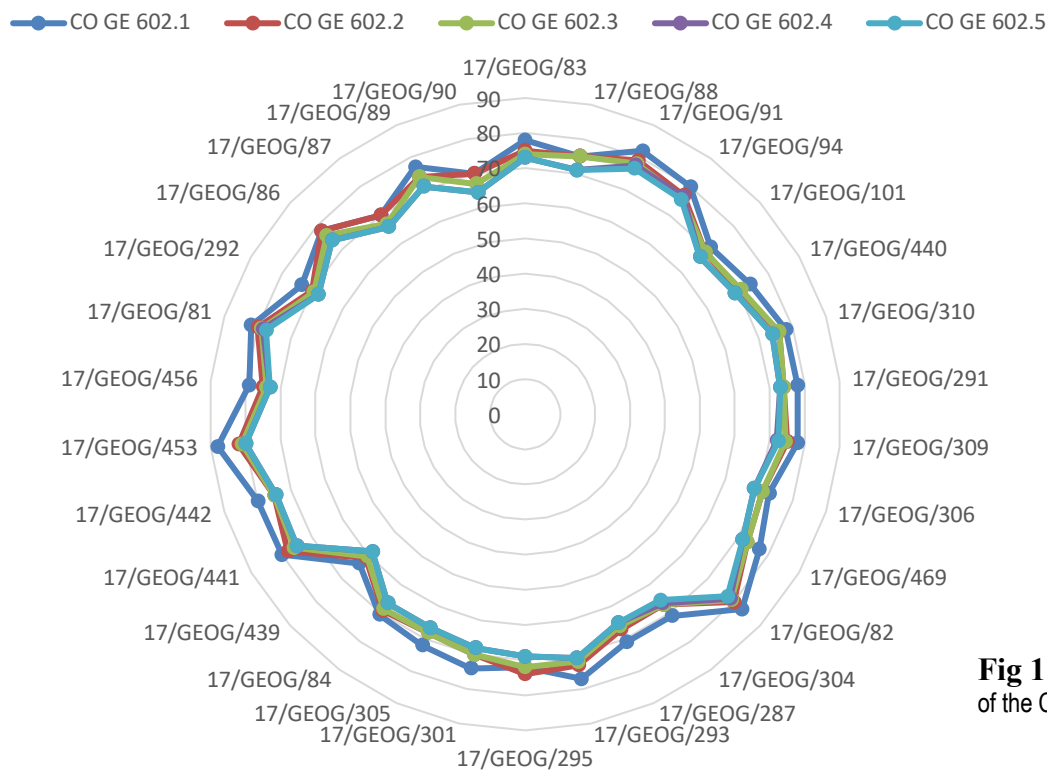

Fig 1: Graphical representation of the Course Outcomes (COs)

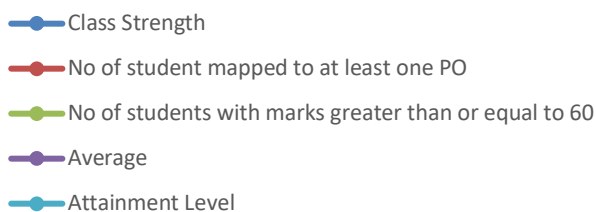

Fig 2: Graphical representation of average attainment level of the Course Outcomes (COs) with at least one PO



St. Edmund's College

(Affiliated to North Eastern Hill University, Shillong)
Recognized by the University Grant Commission under 2 (f) and 12 (B) of UGC act 1956)
Laitumkhrach, Shillong – 793003, Meghalaya, India

OUTCOME BASED EDUCATION

CO GE 602.1 CO GE 602.2 CO GE 602.3 CO GE 602.4 CO GE 602.5

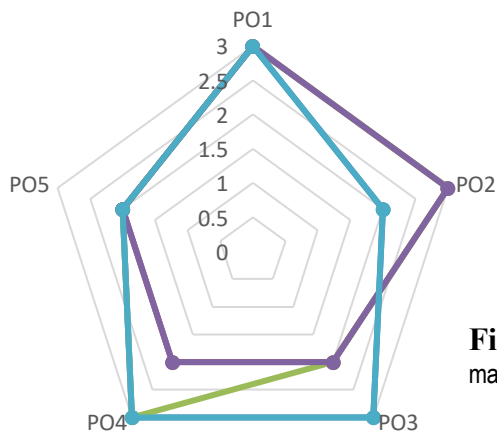

Fig 3: Graphical representation of average PO & CO mapping

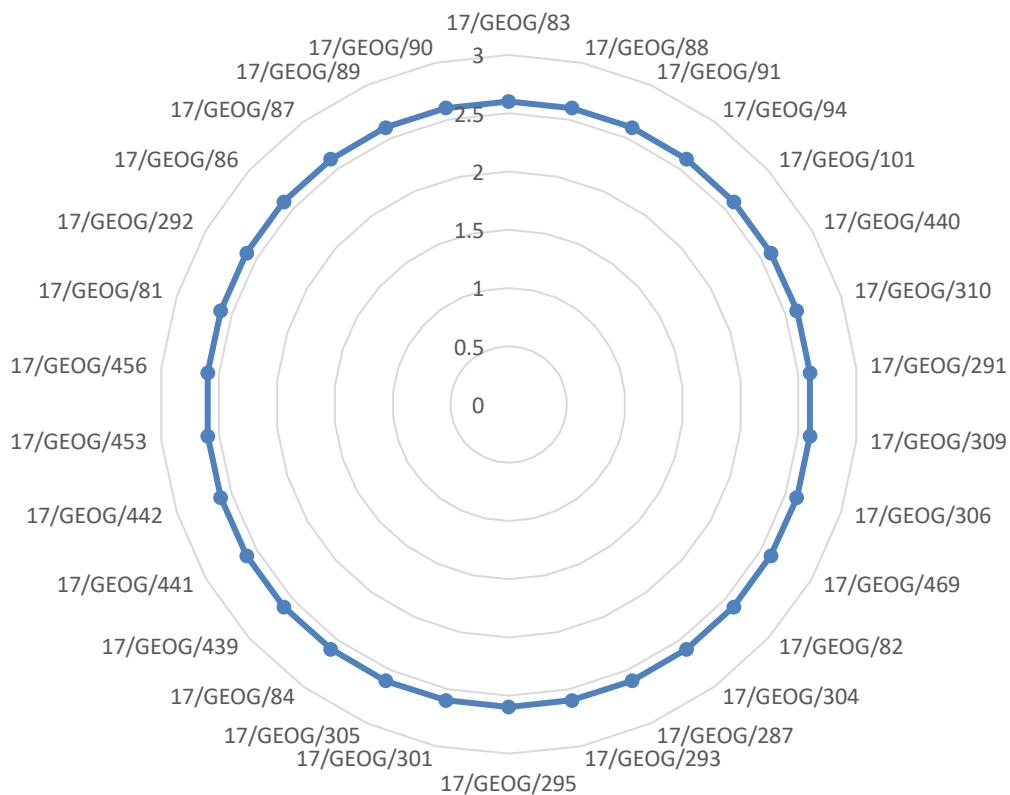

Fig 4: Graphical representation of attainment level scored by the students with the PO-CO mapping